Weather Outlook
Tonight
Cloudy, mild with showers
Temperatures today: Max., 41; Min., 31
Detailed Report on Last Page

The Kingston Daily Freeman

First in News
Local, National, Foreign
Ulster County's Leading
Advertising Medium

VOL. LXXV—No. 99 | CITY OF KINGSTON, N. Y., WEDNESDAY EVENING, FEBRUARY 13, 1946. | PRICE FIVE CENTS

City Shutdown Edict Revoked in Tug Strike; Pennsylvania Transit, Power Workers Back

2 Keystone Cities on Schedules

Philly Transit Workers Win Complete Victory in Money Demands, Other Points

Lights Go On

Power Tieup Terminates in Pittsburgh; Wage Fix by Arbitration

Philadelphia, Feb. 13 (AP)—The 3,000,000 daily riders of bus, trolley, subway and elevated lines used normal transportation facilities today as a strike that throttled transit service in the nation's third largest city ended exactly 48 hours after it began.

Settlement came minutes before last midnight when striking C.I.O.-Transport Workers Union members voted unanimously at a mass meeting to accept an agreement drawn up by union representatives and spokesmen for the Philadelphia Transportation Company.

Union Victory

Joseph B. Dougherty, president of Local 234, which represents the P.T.C. operating and maintenance employes, asserted the settlement was "a complete union victory—the company capitulated in full."

But a P.T.C. spokesman, declining use of his name, said he wouldn't "call it a complete victory for either side."

The agreement, extending the present contract to February 10, 1947, provided:

(1) A general wage increase of 12-cents-an-hour effective February 11. (The union had sought 25 cents).

(2) A "preferential" union shop—every man in the union now must remain in the union, and all men employed "from and after April 7, 1944," must become union members to keep their jobs.

(3) Liberalized pensions — the company will not deduct social security old-age benefits from pension payments "thus employes with 35 years service will get $94 a month instead of $60 the P.T.C. offered."

(4) Three weeks vacation with pay for employes after 10 years' service.

(5) Additional pay allowances for late runs.

Fifth Strike

The strike, fifth to affect Philadelphia's transit lines since 1895, cost the company and the workers approximately $464,000, P.T.C. President Charles E. Ebert said.

The walkout created the biggest traffic snarl in Philadelphia history. An estimated 225,000 cars jammed streets and highways during rush hours to and from work. The 800,000 city workers, who normally used transit lines, managed to get to work—but not always on time.

Power Tieup

Pittsburgh, Feb. 13 (AP)—Suspension of the electrical power strike in the Pittsburgh area today restored normal business life and lifted fears of a total paralysis.

Lights glowed again in the Golden Triangle's office buildings for the first time in 19 hours, street cars rumbled through the streets and schools reopened.

The work stoppage ended shortly before midnight last night when the head of the striking union announced the strike's suspension over the radio. Utility workers began returning to their posts after the speech and continued the movement this morning.

Will Mediate Dispute

The union agreed to a proposal to establish a three-man board to mediate a wage dispute.

Members of the board are Pittsburgh Mayor David L. Lawrence, Federal Conciliator Charles Kutz, and Pennsylvania Secretary of Labor and Industry William H. Chesnut.

At issue is the demand of the Independent Association of Duquesne Light Company employes for a 20 per cent pay raise, and the company's best offer of a 7½ per cent increase.

Did It for Public

George Mueller, president of the union, announced suspension of the walkout "in the interest of the public welfare" after the strike had halted streetcars, closed schools, darkened homes and idled thousands of industrial workers.

The Duquesne Company, reduced to half its normal supply of power despite receipt of additional current from other producers, maintained service to all essential users.

State Department Blue Book Rakes Peron as Nazi Stooge

Party Leaders Are Agreed on State Bonus for Veterans

Sweep Aside Contentions by Business Groups That Obligation Is Only Federal

Albany, N. Y., Feb. 13 (AP)—Republican legislative leaders, sweeping aside opposition of business interests, said today a state cash bonus for World War 2 veterans would be approved by the current legislature.

The leaders declared themselves entirely out of sympathy with the contention of the State Chamber of Commerce and the Commerce and Industry Association of New York that payment of a bonus was the obligation of the federal government rather than of the states. Democratic leaders agreed with their G.O.P. colleagues.

Views of the business organizations were given late yesterday to the joint legislative veterans committee at a public hearing on proposals to grant a bonus and other benefits to ex-service men.

The state chamber maintained the federal government was planning to make "generous provision" for the veterans and therefore the state should not pay a bonus. The Commerce and Industry Association termed a bonus the primary responsibility of the federal government. It also asserted the federal loan provisions for veterans were adequate.

Urge Other Assistance

All other speakers at the hearing, numbering more than 50, urged a bonus and other types of assistance.

Edward N. Scheiberling, past National Commander of the American Legion, said the state's legionnaires wanted a graduated cash bonus, based on length of service. The Legion has not suggested any amount, but Scheiberling said the bonus should be substantially more than the $150 the state gave to veterans of the first World War, "because the service in this war was longer and more difficult."

Meanwhile, Brig. Gen Ames T. Brown, state director of Selective Service, estimated that the number of New York state veterans in service in World War 2 totalled 1,630,044, of whom 907,638 were from New York city. He said the average length of service was 2 years, 5 months and 10 days.

Van Dyke Hearing Is Adjourned to February 27

George Van Dyke, 57, a negro of 24 Ann street, charged with turning in a false fire alarm on February 1, had his hearing adjourned to February 27 when his case came up in police court today.

The negro's arrest followed a series of three false alarms Friday morning, February 1, and Van Dyke is charged with turning in the third alarm of that morning.

Officer George P. Bowers, who had been assigned to investigate the series of false fire alarms, made the arrest.

Formal Diplomatic Break Is Not Expected but Situation Remains Very Tense

By GRAHAM HOVEY

Washington, Feb. 13 (AP) — The State Department's blast at key Argentine leaders as wartime pawns of Nazi Germany hastened a fresh crisis today in the already badly-strained relations between the United States and Argentina.

Whether a formal break in diplomatic ties will result remained an open question.

Secretary of State Byrnes told reporters the United States does not intend to follow up its "blue book" attack on the military rulers of Buenos Aires with any single nation action against Argentina. But at least two members of the Senate Foreign Relations Committee indicated they expect further diplomatic steps eventually.

Dispatches from the Argentine capital disclosed that at least part of the Blue Book indictment had been published there, and these dispatches speculated on the likelihood of curtailed relations.

Col. Juan Peron, Argentina's strong man and current presidential candidate, refrained in a campaign speech last night from mentioning the "Blue Book" which included assertions that the Nazis had been allowed to set up in Argentina "a complete duplicate of the economic structure for war" which they had in Germany.

Peron Charges Interference

However, Peron did assail U. S. Assistant Secretary of State Spruille Braden for what he called "insolent intervention" in Argentina's affairs.

It is no secret at the State De-

Continued on Page Ten

U.N.O. Committee Selects New York For Interim Site

London, Feb. 13 (AP)—A United Nations Assembly committee voted overwhelmingly today to establish temporary United Nations headquarters in New York City.

The committee rejected a proposal that the temporary site should be in San Francisco.

The action puts the site question up to the whole Assembly.

The Westchester-Fairfield area of New York State and Connecticut had previously been recommended by the Committee as permanent United Nations headquarters.

One other top issue, the Indonesian question, remained to be settled by the Security Council before the United Nations could adjourn its current meeting. Trygve Lie, Secretary-General, was reported to have expressed the opinion the Assembly would wind up its business by Friday night.

The Security Council was scheduled to meet at 9 p. m. (4 p. m., E.S.T.) to take up the Indonesian problem.

Another issue, the demand of Syria and Lebanon for evacuation of French and British troops from the Levant, appeared likely to come before the Council however before it concludes its winter session.

Rumor of Enoch Arden Case Here Is Denied Today

Private Whipple Officially Dead; Wife's Brother Visited His Grave in France

The rumor of an Enoch Arden case involving a Kingston woman and her soldier husband, was today termed a pure myth by the principal figure, Mrs. Edward Prusack of 46 Farrelly street.

According to rumors circulating through the city during the past several days, Mrs. Prusack's first husband, Pvt. George Whipple of 5 Lincoln street, had returned to this country, after being listed as dead by the War Department, to find that his wife had remarried.

"It's nothing but a vicious rumor," Mrs. Prusack told a Freeman reporter this morning. "My first husband was reported missing in action by the War Department on September 20, 1944, in the Lorient sector of France."

"On March 7, 1945," Mrs. Prusack continued, "I was formally notified of George's death. The War Department said he was killed on the same day that he had been listed as missing in action."

"I waited 15 months from the time I was first notified of George's death until I remarried." Mrs. Prusack said. "I feel that I waited a sufficient length of time and all these rumors are pretty nasty and unfair."

The marriage was the second for Mr. and Mrs. Prusack. Mr. Prusack's first wife died several months ago, leaving an infant child.

Since then she has made several futile attempts to get additional information on her first husband's death, Mrs. Prusack said. The 5th Division of the 10th Infantry with which her husband was serving was virtually annihilated in the Lorient sector. All efforts to get further information have failed.

Brother Visited Grave

Explaining that the present rumors were causing her terrible discomfort, Mrs. Prusack told The Freeman that her brother, Casimir Lukaszewski, had visited Pvt. Whipple's grave in the Luxembourg cemetery.

According to records filed with the city clerk, Mrs. Prusack married her first husband, George Whipple of 5 Lincoln street, on August 16, 1936, at the Immaculate Conception Church. The Rev. Francis P. Borowski, pastor of the church at that time, officiated. The witnesses were Raymond Stopski and Martha Lukaszewski, sister of the bride. Mrs. Prusack's maiden name was Josephine T. Lukaszewski and at the time she resided at 13 Third avenue.

Mrs. Prusack's second marriage to Edward Prusack of 46 Farrelly street, took place on November 17, 1945, at the Holy Cross Church. The Rev. Stanley Dean performed the ceremony and the witnesses were Mr. and Mrs. Paul C. Khedarian. The marriage certificate listed Pvt. Whipple as dead.

There are two children in the household, Joanne Whipple, eight years old; and 15-months old Ann, Mr. Prusack's child by his first marriage.

Rush Hour in Manhattan, the Deserted Village

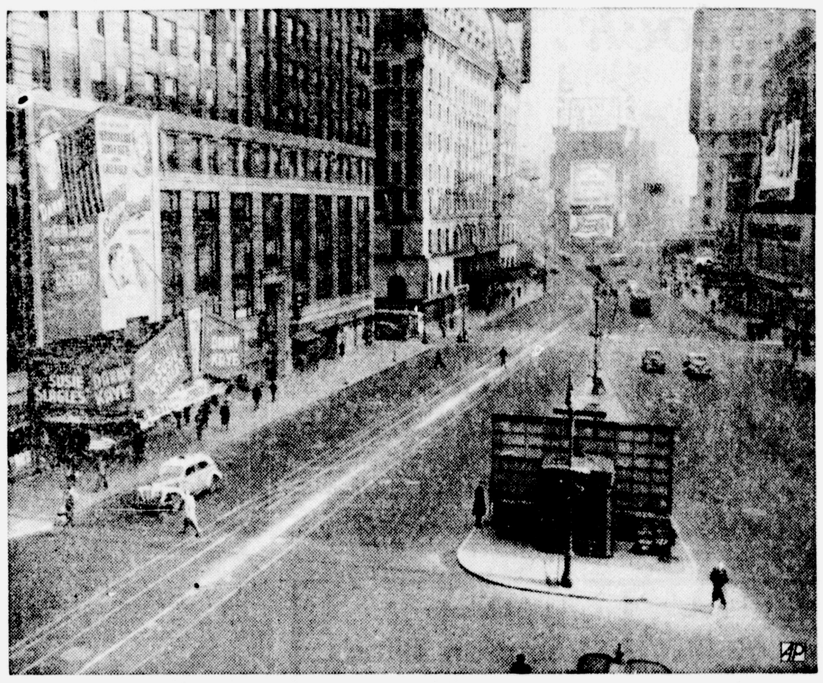

This picture, made looking north from 42nd street and Broadway shortly before 9 a. m. February 12, shows the famous Times Square "crossroads" practically deserted during the normal morning rush hour. All industrial, business and amusement places, with the exception of certain essential activities, were ordered closed by Mayor William O'Dwyer to cope with a critical fuel shortage brought about by the tugboat strike.

Medical Research Group Here Plans Educational Drive

Permanent Organization Necessary in View of Bills Introduced in Legislature

Plans to launch an educational campaign in Kingston and Ulster county to enlighten the general public on the dangers of anti-vivisection legislation, and to form a permanent Ulster County Committee of the Friends of Medical Research, were made at a meeting of interested citizens Tuesday evening at the city laboratory.

A steering committee was named to direct the activities of the Ulster County Committee, and a meeting of the general committee will be held in Kingston next week, at a date to be designated later.

Prior to the holding of the meeting last night word was received from Albany that the Senate Codes Committee had killed two anti-vivisection bills that had been introduced in the Legislature.

In the discussion of the question of vivisection at the meeting it was brought out that it was surprising the number of otherwise well informed people who knew so little of the value of medical research on dogs and other animals.

Research Helps Many

Millions of people in New York state, it was said, owe their lives to medical research. Close to 90,000 diabetic persons in the state are alive and well today because of this research which made possible the discovery of the cause of diabetes, and led to the development of insulin.

It was also brought out that fully 20,000 persons in the state are active healthy members of the community because the use of dogs in medical research made possible the discovery of liver therapy in the once fatal pernicious anemia.

The use of dogs in the laboratory made possible the discovery of plasma as a blood substitute, thus saving the lives of thousands of men wounded in World War 2. The sulfa drugs and penicillin, too, were made available for human use only after development on animals.

Research centers often have their own animal farms. Other animals are obtained from the thousands of stray dogs brought to the city pounds to be destroyed. In this state alone 130,000 stray homeless dogs are killed by humane societies and dog pounds every year. Medical science uses not even a fraction of this number, and even this would be denied by anti-vivisectionists.

Pet animals are never used it was emphasized.

This animal research work has also saved the lives of untold numbers of dogs in the discovery of treatment for the prevention of distemper and rabies.

Urge Defeat of Bills

In the past few weeks thous-

Continued on Page Twelve

Ickes Resigns His Post With Slap at Truman

Challenges President's Judgment of Veracity; Chapman Is Now Interior Head

Washington, Feb. 13 (AP)—Harold L. Ickes, original New Dealer, resigned as Secretary of Interior today bluntly challenging President Truman's right to pass judgment on his "veracity."

"I cannot stay on when you, in effect, have expressed lack of confidence in me," Ickes said in a lengthy letter to the President which he made public after the White House announced his resignation.

The resignation of the "old curmudgeon" who took office with Franklin D. Roosevelt in 1933, grew out of Ickes' opposition to the nomination of Edwin W. Pauley to the Undersecretary of the Navy, and the President's support of the California oil man.

Ickes asked to be relieved March 31, but Mr. Truman made the resignation effective Friday, February 15. The President's letter of acceptance was not made public.

Names Chapman

The President designated Oscar L. Chapman, a Coloradan who has served 13 years as an Assistant

Continued on Page Eleven

Four Are Injured In Auto Crash on Saugerties Road

Car Hits Guard Rail at Barclay Heights While Rounding Sharp Curve

Four persons were severely injured about 7:20 o'clock Tuesday night when the Buick sedan in which they were riding, bearing a Florida license plate, crashed into the heavy guard rail in front of the Simmons property on the first sharp turn at Barclay Heights, Saugerties.

Chief Richter of the Saugerties police said that the passengers in the car were so badly injured that Dr. B. W. Gifford would not permit them to be questioned before they were taken to the Kingston Hospital in the Hartley & Lamouree ambulance. He learned that the car was being driven by one of the young women in the party. The car was badly damaged in front, when apparently it skid-

Continued on Page Eleven

Strikes at a Glance

(By The Associated Press)

Approximately 1,447,000 workers idle in labor disputes.

Major developments:

Shipping—Strike of 3,500 A.F.L. tugboat workers in New York continues for 10th day but Mayor William O'Dwyer revokes order which for 18 hours had shut down all commercial, industrial and amusement activities in move to save fuel; no immediate hope of ending wage dispute.

Transportation—Two-day strike of 9,900 C.I.O. workers of Philadelphia Transportation Company which serves 3,000,000 riders daily ends as strikers ratify agreement granting 12 cents hourly wage increase, preferential union shop and liberalized pension plan.

Power—3,400 employes of Duquesne Light Company end 19-hour work stoppage which resulted in curtailed service to some 1,500,000 residents of Pittsburgh and nearby communities; three-man board to mediate wage dispute; union seeks 20 per cent pay hike; company's top offer 7½ per cent.

Automotive—Wage negotiations between General Motors and C.I.O. United Auto Workers break up as union rejects company's offer of 18½ cents hourly wage boost for 175,000 employes on strikes since November 21; union holds to demands for 19½ cents an hour hike; N.L.R.B. hearings on union charges of unfair labor practices resumed.

Communications—National Federation of Telephone Workers leaders to vote on strike call Monday in support of 17,000 striking Western Electric employes and N.F.T.W.'s demands for $2 daily wage increase; walkout would tie up country's telephone toll service and local phone service in 21 states.

Movies—New strike threat by powerful Conference of Studio Unions in Hollywood which involved in seven months walkout last year; C.S.U. president demands cut in hours with no deduction in pay for some 6,000 A.F.L. employes; work stoppage possible by Monday.

New York Is Returning To Normal

Commercial, Pleasure Places Open Again; All Schools Remain Closed

No Settlement

Boat Owners Will Meet With Union Heads in Conference Today

New York, Feb. 13 (AP)—New York city, which for 18 hours yesterday was as quiet as a country hamlet, roared back to its normal spirited pace today following revocation of a fuel-saving edict that imposed the most drastic business shutdown in the city's history.

Just as suddenly as it had come, the order clamping a lid on all but essential activities was lifted last night by Mayor William O'Dwyer who said the fuel crisis had abated and that the city now was assured of a sufficient flow to meet essential requirements.

The cause of it all—a 10-day strike of 3,500 tugboat workers in New York harbor—remained unsettled, however, and a rationing program invoked last week still was in effect. Schools, too, remained closed.

Back to Normalcy

Otherwise, the city quickly swung back to normalcy. Thousands of commuters again jammed subways, buses and trains to get to offices from which most of them were barred yesterday.

"Closed Until Further Notice" signs came down from stores, theatres, bars, barber shops, business houses and skyscrapers.

A big question was whether office workers would get paid for not working yesterday. No official ruling was available, city officials declining comment and union officials saying no policy had yet been formulated.

Business leaders gloomily took account of their losses. It was estimated the shutdown cost the garment industry $5,000,000, department stores $3,000,000 and the entertainment industry $1,000,000.

The only hope of settlement of the 10-day strike was an indication by O'Dwyer that the committee might meet with union officials at 2 p. m. today if they obtained permission from the full membership of the Tug Owners' Association.

James P. McAllister, chairman of the Towboat Owners Association's negotiation committee, said the situation "looks hopeful." He made the statement as he announced the employers group would meet with representatives of Local 333, United Marine Division of the International Longshoremen's Association (A.F.L.) later in the day.

Boat Owners Hold Out

Union men have agreed to submit the wage-hour dispute to arbitration but the owners as yet have not reached agreement on procedure for arbitration of the issues that led to the walkout.

The revocation of the shutdown order was effective at 6 p. m. (E.S.T.) last night. O'Dwyer, in announcing the return to normalcy said "the emergency has been somewhat relieved."

Oil Received

Health Commissioner Ernest L. Stebbins told the city that he was rescinding the order because 2,000,000 gallons of fuel oil were brought into the city during the day and that he had been assured of the services today of several additional tugs by the Office of Defense Transportation.

"This amount of transport," he said, "will assure us of sufficient oil for essential uses. The situation is still acute and conservation is necessary. But in view of the marked improvement in 24 hours we feel justified in rescinding the order closing all business establishments, in this city."

Nightclubs and theatres which

Continued on Page

Idle Tugs in New York Harbor

This is an air view of some of the idle tugs at Staten Island piers in New York Harbor—tugs figuring in the nine-day-old strike which resulted in the city's fuel-saving shutdown ordered by Mayor William O'Dwyer.

Treasury Receipts

Washington, Feb. 13 (AP)—The position of the Treasury February 11: Receipts $198,421,184.05; expenditures $170,601,913.22; balance $25,562,890,658.44; customs receipts for month $13,116,597.51; receipts for fiscal year (July 1) $25,074,266,047.17; expenditures for fiscal year $44,639,633,388.16; excess of expenditures $19,565,367,340.99; total debt $279,424,710,744.82; increase over previous day $13,181,099.96; gold assets $20,156,891,201.39.

Weather Outlook
Tonight
Cloudy, mild with showers
Temperatures today: Max., 41; Min., 31
Detailed Report on Last Page

The Kingston Daily Freeman

First in News
Local, National, Foreign
Ulster County's Leading
Advertising Medium

VOL. LXXV—No. 99 | CITY OF KINGSTON, N. Y., WEDNESDAY EVENING, FEBRUARY 13, 1946. | PRICE FIVE CENTS

City Shutdown Edict Revoked in Tug Strike; Pennsylvania Transit, Power Workers Back

2 Keystone Cities on Schedules

Philly Transit Workers Win Complete Victory in Money Demands, Other Points

Lights Go On

Power Tieup Terminates in Pittsburgh; Wage Fix by Arbitration

Philadelphia, Feb. 13 (AP)—The 3,000,000 daily riders of bus, trolley, subway and elevated lines used normal transportation facilities today as a strike that throttled transit service in the nation's third largest city ended exactly 48 hours after it began.

Settlement came minutes before last midnight when striking C.I.O.-Transport Workers Union members voted unanimously at a mass meeting to accept an agreement drawn up by union representatives and spokesmen for the Philadelphia Transportation Company.

Union Victory

Joseph B. Dougherty, president of Local 234, which represents the P.T.C. operating and maintenance employes, asserted the settlement was "a complete union victory—the company capitulated in full."

But a P.T.C. spokesman, declining use of his name, said he wouldn't "call it a complete victory for either side."

The agreement, extending the present contract to February 10, 1947, provided:

(1) A general wage increase of 12-cents-an-hour effective February 11. (The union had sought 25 cents).

(2) A "preferential" union shop—every man in the union now must remain in the union, and all men employed "from and after April 7, 1944," must become union members to keep their jobs.

(3) Liberalized pensions — the company will not deduct social security old-age benefits from pension payments "thus employes with 25 years service will get $94 a month instead of $60 the P.T.C. offered."

(4) Three weeks vacation with pay for employes after 10 years' service.

(5) Additional pay allowances for late runs.

Fifth Strike

The strike, fifth to affect Philadelphia's transit lines since 1895, cost the company and the workers approximately $464,000, P.T.C. President Charles E. Ebert said.

The walkout created the biggest traffic snarl in Philadelphia history. An estimated 225,000 cars jammed streets and highways during rush hours to and from work. The 800,000 city workers, who normally used transit lines, managed to get to work—but not always on time.

Power Tieup

Pittsburgh, Feb. 13 (AP)—Suspension of the electrical power strike in the Pittsburgh area today restored normal business life and lifted fears of a total paralysis.

[illegible] again in the Golden Triangle's office buildings for the first time in 19 hours, street cars rumbled through the streets and schools reopened.

The power stoppage ended shortly before midnight last night when the head of the striking union announced the strike's suspension over the radio. Utility workers began returning to their posts after the speech and continued the movement this morning.

Will Mediate Dispute

The union agreed to a proposal to establish a three-man board to mediate a wage dispute.

Members of the board are Pittsburgh Mayor David L. Lawrence, Federal Conciliator Charles Kutz, and Pennsylvania Secretary of Labor and Industry William H. Ches[illegible].

[illegible] the demand of the [illegible] Association of Duquesne Light Company employes [illegible] per cent pay raise, and [illegible]'s best offer of a 7½ per cent increase.

Did It for Public

[illegible] president of [illegible] announced suspension [illegible] "in the interest of the public welfare" after the [illegible] halted streetcars, closed [illegible] darkened homes and killed [illegible] of industrial workers.

[illegible] Company, relying [illegible] its normal supply of [illegible] except of additional [illegible] other producers, maintained service to all essential users.

State Department Blue Book Rakes Peron as Nazi Stooge

Formal Diplomatic Break Is Not Expected but Situation Remains Very Tense

By GRAHAM HOVEY

Washington, Feb. 13 (AP) — The State Department's blast at key Argentine leaders as wartime pawns of Nazi Germany hastened a fresh crisis today in the already badly-strained relations between the United States and Argentina.

Whether a formal break in diplomatic ties will result remained an open question.

Secretary of State Byrnes told reporters the United States does not intend to follow up its "blue book" attack on the military rulers of Buenos Aires with any single nation action against Argentina. But at least two members of the Senate Foreign Relations Committee indicated they expect further diplomatic steps eventually.

Dispatches from the Argentine capital disclosed that at least part of the Blue Book indictment had been published there, and these dispatches speculated on the likelihood of curtailed relations.

Col. Juan Peron, Argentina's strong man and current presidential candidate, refrained in a campaign speech last night from mentioning the "Blue Book" which included assertions that the Nazis had been allowed to set up in Argentina "a complete duplicate of the economic structure for war" which they had in Germany.

Peron Charges Interference

However, Peron did assail U. S. Assistant Secretary of State Spruille Braden for what he called "insolent intervention" in Argentine affairs.

It is no secret at the State De-

Continued on Page Ten

Party Leaders Are Agreed on State Bonus for Veterans

Sweep Aside Contentions by Business Groups That Obligation Is Only Federal

Albany, N. Y., Feb. 13 (AP)—Republican legislative leaders, sweeping aside opposition of business interests, said today a state cash bonus for World War 2 veterans would be approved by the current legislature.

The leaders declared themselves entirely out of sympathy with the contention of the State Chamber of Commerce and the Commerce and Industry Association of New York that payment of a bonus was the obligation of the federal government rather than of the states. Democratic leaders agreed with their G.O.P. colleagues.

Views of the business organizations were given late yesterday to the joint legislative veterans committee at a public hearing on proposals to grant a bonus and other benefits to ex-service men.

The state chamber maintained the federal government was planning to make "generous provision" for the veterans and therefore the state should not pay a bonus. The Commerce and Industry Association termed a bonus the primary responsibility of the federal government. It also asserted the federal loan provisions for veterans were adequate.

Urge Other Assistance

All other speakers at the hearing, numbering more than 50, urged a bonus and other types of assistance.

Edward N. Scheiberling, past National Commander of the American Legion, said the state's legionnaires wanted a graduated cash bonus, based on length of service. The Legion has not suggested any amount, but Scheiberling said the bonus should be substantially more than the $150 the state gave to veterans of the first World War, "because the service in this war was longer and more difficult."

Meanwhile, Brig. Gen Ames T. Brown, state director of Selective Service, estimated that the number of New York state veterans in service in World War 2 totalled 1,630,044, of whom 907,638 were from New York city. He said the average length of service was 2 years, 5 months and 10 days.

Van Dyke Hearing Is Adjourned to February 27

George Van Dyke, 57, a negro of 24 Ann street, charged with turning in a false fire alarm on February 1, had his hearing adjourned to February 27 when his case came up in police court today.

The negro's arrest followed a series of three false alarms Friday morning, February 1, and Van Dyke is charged with turning in the third alarm of that morning.

Officer George P. Bowers, who had been assigned to investigate the series of false fire alarms, made the arrest.

U.N.O. Committee Selects New York For Interim Site

London, Feb. 13 (AP)—A United Nations Assembly committee voted overwhelmingly today to establish temporary United Nations headquarters in New York City.

The committee rejected a proposal that the temporary site should be in San Francisco.

The action puts the site question up to the whole Assembly.

The Westchester-Fairfield area of New York State and Connecticut had previously been recommended by the Committee as permanent United Nations headquarters.

One other top issue, the Indonesian question, remained to be settled by the Security Council before the United Nations could adjourn its current meeting. Trygve Lie, Secretary-General, was reported to have expressed the opinion the Assembly would wind up its business by Friday night.

The Security Council was scheduled to meet at 9 p. m. (4 p. m., E.S.T.) to take up the Indonesian problem.

Another issue the demand of Syria and Lebanon for evacuation of French and British troops from the Levant, appeared likely to come before the Council however before it concludes its winter session.

Rumor of Enoch Arden Case Here Is Denied Today

Private Whipple Officially Dead; Wife's Brother Visited His Grave in France

The rumor of an Enoch Arden case involving a Kingston woman and her soldier husband, was today termed a pure myth by the principal figure, Mrs. Edward Prusack of 46 Farrelly street.

According to rumors circulating through the city during the past several days, Mrs. Prusack's first husband, Pvt. George Whipple of 5 Lincoln street, had returned to this country, after being listed as dead by the War Department, to find that his wife had remarried.

"It's nothing but a vicious rumor," Mrs. Prusack told a Freeman reporter this morning. "My first husband was reported missing in action by the War Department on September 20, 1944, in the Lorient sector of France."

"On March 7, 1945," Mrs. Prusack continued, "I was formally notified of George's death. The War Department said he was killed on the same day that he had been listed as missing in action."

"I waited 15 months from the time I was first notified of George's death until I remarried," Mrs. Prusack said. "I feel that I waited a sufficient length of time and all these rumors are pretty nasty and unfair."

The marriage was the second for Mr. and Mrs. Prusack, Mrs. Prusack's first wife died several months ago, leaving an infant child.

Since then she has made several futile attempts to get additional information on her first husband's death, Mrs. Prusack said. The 5th Division of the 10th Infantry with which her husband was serving was virtually annihilated in the Lorient sector. All efforts to get further information have failed.

Brother Visited Grave

Explaining that the present rumors were causing her terrible discomfort, Mrs. Prusack told The Freeman that her brother, Casimir Lukaszewski, had visited Pvt. Whipple's grave in the Luxembourg cemetery.

According to records filed with the city clerk, Mrs. Prusack married her first husband, George Whipple of 5 Lincoln street, on August 16, 1936, at the Immaculate Conception Church. The Rev. Francis P. Borowski, pastor of the church at that time, officiated. The witnesses were Raymond Stopski and Martha Lukaszewski, sister of the bride. Mrs. Prusack's maiden name was Josephine T. Lukaszewski and at the time she resided at 13 Third avenue.

Mrs. Prusack's second marriage to Edward Prusack of 46 Farrelly street, took place on November 17, 1945, at the Holy Cross Church. The Rev. Stanley Dean performed the ceremony and the witnesses were Mr. and Mrs. Paul C. Khedarian. The marriage certificate listed Pvt. Whipple as dead.

There are two children in the household, Joanne Whipple, eight years old; and 15-month-old Ann, Mr. Prusack's child by his first marriage.

Rush Hour in Manhattan, the Deserted Village

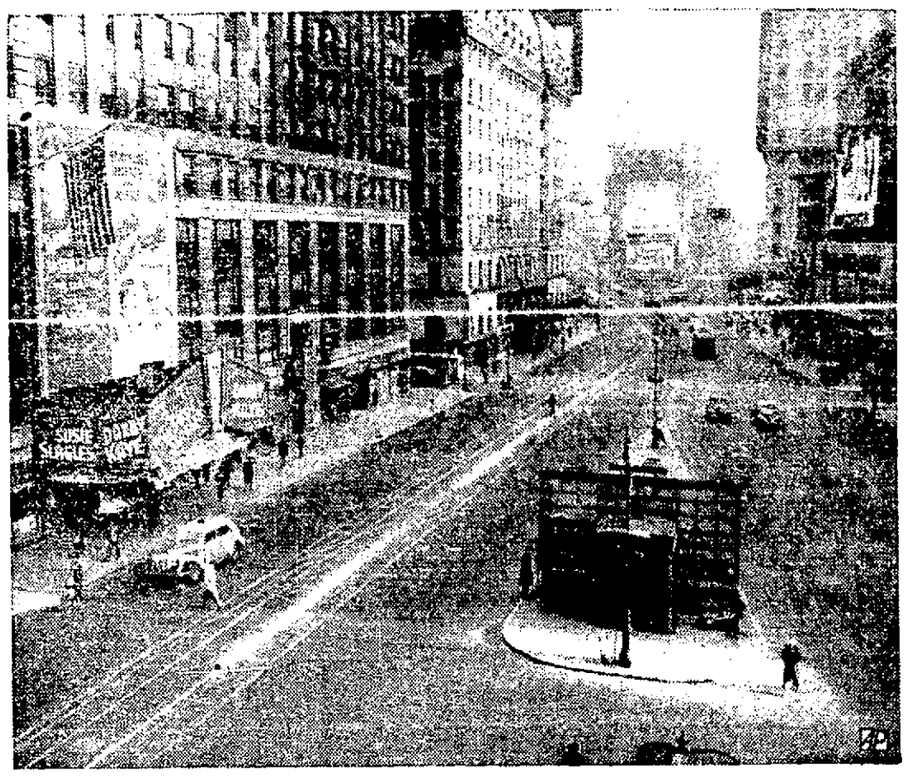

This picture, made looking north from 42nd street and Broadway shortly before 9 a. m. February 12, shows the famous Times Square "crossroads" practically deserted during the normal morning rush hour. All industrial, business and amusement places, with the exception of certain essential activities, were ordered closed by Mayor William O'Dwyer to cope with a critical fuel shortage brought about by the tugboat strike.

Medical Research Group Here Plans Educational Drive

Permanent Organization Necessary in View of Bills Introduced in Legislature

Plans to launch an educational campaign in Kingston and Ulster county to enlighten the general public on the dangers of anti-vivisection legislation, and to form a permanent Ulster County Committee of the Friends of Medical Research, were made at a meeting of interested citizens Tuesday evening at the city laboratory.

A steering committee was named to direct the activities of the Ulster County Committee, and a meeting of the general committee will be held in Kingston next week, at a date to be designated later.

Prior to the holding of the meeting last night word was received from Albany that the Senate Codes Committee had killed two anti-vivisection bills that had been introduced in the Legislature.

In the discussion of the question of vivisection at the meeting it was brought out that it was surprising the number of otherwise well informed people who knew so little of the value of medical research on dogs and other animals.

Research Helps Many

Millions of people in New York state, it was said, owe their lives to medical research. Close to 90,000 diabetic persons in the state are alive and well today because of this research which made possible the discovery of the cause of diabetes, and led to the development of insulin.

It was also brought out that fully 20,000 persons in the state are active healthy members of the community because the use of dogs in medical research made possible the discovery of liver therapy in the once fatal pernicious anemia.

The use of dogs in the laboratory made possible the discovery of plasma as a blood substitute, thus saving the lives of thousands of men wounded in World War 2. The sulfa drugs and penicillin, too, were made available for human use only after development on animals.

Research centers often have their own animal farms. Other animals are obtained from the thousands of stray dogs brought to the city pounds to be destroyed. In this state alone 130,000 stray homeless dogs are killed by humane societies and dog pounds every year. Medical science uses not even a fraction of this number, and even this would be denied by anti-vivisectionists.

Pet animals are never used it was emphasized.

This animal research work has also saved the lives of untold numbers of dogs in the discovery of treatment for the prevention of distemper and rabies.

Urge Defeat of Bills

In the past few weeks thous-

Continued on Page Twelve

Ickes Resigns His Post With Slap at Truman

Challenges President's Judgment of Veracity; Chapman Is Now Interior Head

Washington, Feb. 13 (AP)—Harold L. Ickes, original New Dealer, resigned as Secretary of Interior today bluntly challenging President Truman's right to pass judgment on his "veracity."

"I cannot stay on when you, in effect, have expressed lack of confidence in me," Ickes said in a lengthy letter to the President which he made public after the White House announced his resignation.

The resignation of the "old curmudgeon" who took office with Franklin D. Roosevelt in 1933, grew out of Ickes' opposition to the nomination of Edwin W. Pauley to the Undersecretary of the Navy, and the President's support of the California oil man.

Ickes asked to be relieved March 31, but Mr. Truman made the resignation effective Friday, February 15. The President's letter of acceptance was not made public.

Names Chapman

The President designated Oscar L. Chapman, a Coloradan who has served 13 years as an Assistant

Continued on Page Eleven

Four Are Injured In Auto Crash on Saugerties Road

Car Hits Guard Rail at Barclay Heights While Rounding Sharp Curve

Four persons were severely injured about 7:20 o'clock Tuesday night when the Buick sedan in which they were riding, bearing a Florida license plate, crashed into the heavy guard rail in front of the Simmons property on the first sharp turn at Barclay Heights, Saugerties.

Chief Richter of the Saugerties police said that the passengers in the car were so badly injured that Dr. B. W. Gifford would not permit them to be questioned before they were taken to the Kingston Hospital in the Hartley & Lamoureé ambulance. He learned that the car was being driven by one of the young women in the party. The car was badly damaged in front, when apparently it skid-

Continued on Page Eleven

Strikes at a Glance

(By The Associated Press)

Approximately 1,447,000 workers idle in labor disputes.

Major developments:

Shipping—Strike of 3,500 A.F.L. tugboat workers in New York continues for 10th day but Mayor William O'Dwyer revokes order which for 18 hours had shut down all commercial, industrial and amusement activities in move to save fuel; no immediate hope of ending wage dispute.

Transportation—Two-day strike of 9,900 C.I.O. workers of Philadelphia Transportation Company which serves 3,000,000 riders daily ends as strikers ratify agreement granting 12 cents hourly wage increase, preferential union shop and liberalized pension plan.

Power—3,400 employes of Duquesne Light Company end 19-hour work stoppage which resulted in curtailed service to some 1,500,000 residents of Pittsburgh and nearby communities; three-man board to mediate wage dispute; union seeks 20 per cent pay hike, company's top offer 7½ per cent.

Automotive—Wage negotiations between General Motors and C.I.O. United Auto Workers break up as union rejects company's offer of 18½ cents hourly wage boost for 175,000 employes on strikes since November 21; union holds to demands for 19½ cents an hour hike; N.L.R.B. hearings on union charges of unfair labor practices resumed.

Communications—National Federation of Telephone Workers leaders to vote on strike call Monday in support of 17,000 striking Western Electric employes and N.F.T.W.'s demands for $2 daily wage increase; walkout would tie up country's telephone toll service and local phone service in 21 states.

Movies—New strike threat by powerful Conference of Studio Unions in Hollywood which involved in seven months walkout last year; C.S.U. president demands cut in hours with no deduction in pay for some 6,000 A.F.L. employes; work stoppage possible by Monday.

New York Is Returning To Normal

Commercial, Pleasure Places Open Again; All Schools Remain Closed

No Settlement

Boat Owners Will Meet With Union Heads in Conference Today

New York, Feb. 13 (AP)—New York city, which for 18 hours yesterday was as quiet as a country hamlet, roared back to its normal spirited pace today following revocation of a fuel-saving edict that imposed the most drastic business shutdown in the city's history.

Just as suddenly as it had come, the order clamping a lid on all but essential activities was lifted last night by Mayor William O'Dwyer who said the fuel crisis had abated and that the city now was assured of a sufficient flow to meet essential requirements.

The cause of it all—a 10-day strike of 3,500 tugboat workers in New York harbor—remained unsettled, however, and a rationing program invoked last week still was in effect. Schools, too, remained closed.

Back to Normalcy

Otherwise, the city quickly swung back to normalcy. Thousands of commuters again jammed subways, buses and trains to get to offices from which most of them were barred yesterday.

"Closed Until Further Notice" signs came down from stores, theatres, bars, barber shops, business houses and skyscrapers.

A big question was whether office workers would get paid for not working yesterday. No official ruling was available, city officials declining comment and union officials saying no policy had yet been formulated.

Business leaders gloomily took account of their losses. It was estimated the shutdown cost the garment industry $5,000,000, department stores $3,000,000 and the entertainment industry $1,000,000.

The only hope of settlement of the 10-day strike was an indication by O'Dwyer that the committee might meet with union officials at 2 p. m. today if they obtained permission from the full membership of the Tug Owners' Association.

James P. McAllister, chairman of the Towboat Owners Association's negotiation committee, said the situation "looks hopeful." He made the statement as he announced the employers group would meet with representatives of Local 333, United Marine Division of the International Longshoremen's Association (A.F.L.) later in the day.

Boat Owners Hold Out

Union men have agreed to submit the wage-hour dispute to arbitration but the owners as yet have not reached agreement on procedure for arbitration of the issues that led to the walkout.

The revocation of the shutdown order was effective at 6 p. m. (E.S.T.) last night. O'Dwyer, in announcing the return to normalcy said "the emergency has been somewhat relieved."

Oil Received

Health Commissioner Ernest L. Stebbins told the city that he was rescinding the order because 2,000,000 gallons of fuel oil were brought into the city during the day and that he had been assured of the services today of several additional tugs by the Office of Defense Transportation.

"This amount of transport," he said, "will assure us of sufficient oil for essential uses. The situation is still acute and conservation is necessary. But in view of the marked improvement in 24 hours we feel justified in rescinding the order closing all business establishments in this city."

Nightclubs and theatres which

Continued on Page [illegible]

Idle Tugs in New York Harbor

This is an air view of some of the idle tugs at Staten Island piers in New York Harbor—tugs figuring in the nine-day-old strike which resulted in the city's fuel-saving shutdown ordered by Mayor William O'Dwyer.

Treasury Receipts

Washington, Feb. 13 (AP)—The position of the Treasury February 11: Receipts $[illegible], expenditures $[illegible]; balance $[illegible]; customs receipts for month $13,116,597.51; receipts for fiscal year (July 1) $[illegible]; expenditures for fiscal year $11,639,633,388.16; excess of expenditures $19,565,[illegible]; total debt $279,424,[illegible], increase over previous [illegible], gold assets $[illegible].

Again in Stock...

Kayser & Allman

Wallpaper

Authentic 1946 patterns outstanding for style and charm including Unitized papers guaranteed sunfast and waterfast.

46c

Double roll up

Also a stock of ceiling papers

Again in Stock...

Benjamin Moore's

Sani-Flat

Washable Interior Oil Paint

For years considered by many decorators to be the indispensable paint for providing a flattering and dignified background. Sani-Flat's soft, velvet-like finish on walls and ceilings is incomparable for beauty and durability.

75c qt.

$2.39 gal.

White and all colors

Again in Stock...

Samson Automatic Electric

Heating Pads

With pin-up feature. 100% wet-proof. 4 safety controls. Zelan-treated cover fabric that can be washed or dry cleaned. "Touch Tells" switch. 3 fixed heats.

$5.25 & $6.65

Belvalier

Venetian Blinds

The unique and popular Paper Venetian Blind made for all standard windows. 27" to 36" widths. Natural only.

$1.00 each

Trimz Ready-Pasted Borders

Delightful brand new Spring patterns to rejuvenate nursery, bath, kitchen, dinette, living room—any room in the house! These are patterns you've never seen before!

Pink Climber, Chef and Maid, Lotus Blossom, Spring Ripple, Noah's Ark, French Plume, Dotted Swiss, Lace Bouquet, Powder Room, Sea Foam, Empire, Emperial, Victorian, Old South

12 foot rolls, 15c up

Portable Electric

ROOM HEATERS

Several types

$5.95 up

PORTABLE OVENS

Fully Insulated 2 shelves

$2.25

VACUUM CLEANER BELTS

For all models

15c & 25c

"Neponsit"

Plastic Edging

A charming new washable edging for shelves. Put in place the same as oilcloth with thumb tacks. Clean with damp cloth. Red and green, and red and blue pattern, on white backgrounds.

2 yds., 25c

New! Pyrex Bowls in the Colors of Spring Flowers

...only $2.50 SET OF FOUR

Herzog's

Modern "General" Store

Ph. 252

GENERAL HOMMA WEEPS AS WIFE TESTIFIES

Japanese Lt. Gen. Masaharu Homma (left) covers his face with a handkerchief and weeps in courtroom as Mrs. Homma (right) testifies in her husband's behalf during his war crimes trial in Manila, P. I. Homma since has been found guilty by the military court and sentenced to be shot. (AP Wirephoto).

HIGHLAND

Highland, Feb. 12—Councilor Sarah Wricke presided at the regular meeting of Ida McKinley Council Wednesday evening. Mrs. Carrie Martin and Miss Emma Paltridge were reported on the sick list. Acknowledgement was received from Mrs. Leola Whittaker, deputy of the council, for gifts and from the Ulster County Tuberculosis committee for donation. Plans were completed for a card and game party on Wednesday evening, February 20, 8:15 o'clock. The committee in charge is Miss Carol Wildrick, tallies and posters; Mrs. Hazel Palmer, tickets; Mrs. Grace Relyea, prizes; Mrs. Wildrick, refreshments; George Gunsalus, tables. A short business meeting will precede the party at 7 o'clock, when the charter will be draped in memory of Mrs. Sarah LeRoy. Refreshments were served with Mrs. Palmer in charge. Donations for the party were made by Mrs. Cecile Petersen, Mrs. Florence Cotant, Mrs. Daisy Kurtz, Mrs. Wildrick, Mrs. Bertha Freer, Mrs. Gwendolyn Callahan, Mrs. Viola Constable, Mrs. Palmer, Mrs. Esther Cole, Mrs. Mary Bond, Mrs. Loretta Cole.

Two candidates will be initiated by Vineyard Rebekah Lodge at the meeting Thursday evening.

The G. I. G. Club will meet at the Presbyterian manse Wednesday evening. Mrs. Marshall Frost and Mrs. Richard V. Burton, Jr., will be the hospitality committee. Final plans for the food and variety sale to be held in Maynard's market on the morning of February 16 will be made. Anyone interested in the club's project for the town nurse is invited to join the group.

Mrs. J. William Feeter will be hostess to the U. D. Society meeting Saturday afternoon.

Mr. and Mrs. George W. Pratt who left Tuesday for the south remained in Washington until Sunday before going on to Avon, Fla.

Mrs. John F. Wadlin prepared the program given at the meeting of Chapter A., P.E.O. Thursday afternoon at the home of Mrs. Franklin Welker. She had the subject of the San Francisco conference ready for a previous meeting and to that she added the U.N.O. conference now in session in London. Mrs. Robert Cole presided at the business meeting. A birthday cake with cards of best wishes formed a feature for one of the members who holds the office of chaplain. Those present included the president, Mrs. Cole, Mrs. Edward Delby, Mrs. S. B. Wygant, Mrs. Wilbur Woolsey, Mrs. G. H. Mackey, Mrs. Clarence Rathgeb, Mrs. Mabel Hasbrouck, Mrs. Harry Colyer, Mrs. Rose Seaman, Mrs. Fred L. Vail, Mrs. Harold Lent, Mrs. W. H. Maynard, Mrs. Irving Rathgeb, Mrs. William Waterbury, Mrs. A. H. Campbell, Mrs. Wadlin, Mrs. Willard Burke, and the hostess.

Mrs. Elliott Thompson is confined to her home by an attack of pneumonia.

Mr. and Mrs. John O'Brien and son of Salisbury, Conn., spent Sunday with his mother and sister.

Sergeant Marshall Frost has joined Mrs. Frost here coming from Oregon. He goes to Camp Dix Tuesday for his discharge from service.

Mrs. Thomas Sears, newly elected vice president of the Ladies' Aid Society entertains the vice presidents at a desert lunch at her home Tuesday.

DEATHS LAST NIGHT

(By The Associated Press)

Grace Drummond-Hay

New York—Lady Grace Marguerite Hay Drummond-Hay, 50, English aviatrix and writer. She was born in Liverpool.

ADVERTISEMENT

BOWEL CLEANING POWER OF ERB-HELP MEDICINE

One man recently took ERB-HELP three days and said afterward that he never would have believed his body contained so much filthy substance. He says his stomach, intestines, bowels and whole system were so thoroughly cleansed that his constant headaches came to an end, several pimply skin eruptions on his face dried up overnight, and even the rheumatic pains in his knee disappeared. At present he is an altogether different man, feeling fine in every way.

ERB-HELP contains 12 Great Herbs; they cleanse bowels, clear gas from stomach, act on sluggish liver and kidneys. Miserable people soon feel different all over. So don't go on suffering! Get ERB-HELP. Sold by all Drug Stores here in Kingston.

Shooting Is Honorable Death to Bataan Tyrant

Manila, Feb. 13 (AP)—Lt. Gen. Masaharu Homma, Bataan death march commander, was so relieved on learning that he would be shot instead of hanged that he relaxed and slept during the ride to prison where he awaits execution.

He had feared ignoble death on the gallows, like that decreed for Lt. Gen. Tomoyuki Yamashita, reported Maj. Larry Hodgin, Twin Falls, Ida., the military police officer who rode with Homma from Manila to Luzon prison camp No. 1.

Homma evidently had not understood the sentence as it was read in court.

"He asked me, 'Major, what did they find me guilty of?'" Hodgin told interviewers today. Hodgin gave him a sealed envelope containing the court findings that he had condoned countless atrocities. Homma donned spectacles and read the copy from beginning to end.

"When he got down to the penalty, shooting," Hodgin said, "he remarked:

"'Oh, that's good. They're not going to hang me. That (shooting) is an honorable death.'"

Whereupon he put away his spectacles, leaned back in the car and went to sleep.

Oklohoma Tornado Injures 14 Persons

Ardmore, Okla., Feb. 13 (AP)—At least 14 persons were injured, none seriously, in a tornado which struck this southern Oklahoma city of 20,000 early today, strewing homes in its path and disrupting telephone and power lines.

Lt. Arch Merriott of the state highway patrol reported that 14 persons had been hospitalized and that rescue workers still were going through the debris for other injured.

At least 25 houses were demolished and a number of others were unroofed or otherwise damaged as the storm centered its force in the southeastern part of Ardmore.

Lack of lights hampered rescue work.

If furniture casters are waxed it will help prevent ugly marks on the floor.

LEIBHARDT

Leibhardt, Feb. 12—Peter Lypka made a trip to New York Friday.

Mr. and Mrs. E. B. Markle recently called on his uncle and aunt, Mr. and Mrs. Alfred Markle and son, Golden, of Mombaccus.

The auction sale of Mrs. Charles Gray of Tabasco, which was held on Saturday drew a large crowd. The property was not sold, although there were bids offered on it.

Mrs. Cora Chrisey has received word from her son and his wife Mr. and Mrs. Russell Chrisey, that they have arrived in Arizona.

The mother of Mrs. Julius Ludwig died Saturday morning.

Mr. and Mrs. Ernest Koehler of New York spent a few days last week at their home in Rochester Center.

Mr. and Mrs. Harrison Brown and family of Kerhonkson visited his father, William Brown and brother Fred, Sunday afternoon.

Mr. and Mrs. E. B. Markle made a call Sunday morning on Mrs. Cora Chrisey and family of Rochester Center.

Sidney Solcberg and Henry Quick were callers one evening last week at the Chrisey brothers home in Rochester Center.

Alex Lykpa of the Merchant Marine is expected home the end of the week. Alex has been attending school in New York for three weeks to be a third class engineer. He will then soon leave on a ship.

GRANGE NEWS

The regular meeting of the Hurley Grange was held at the Grange Rooms Thursday evening with Justin Bell, master, presiding. It was decided by the members after George Dixon, lecturer, read a letter in regard to highway problems, to devote the next meeting to a discussion of road problems in the township. Attention of all members was called to the evening of games—progressive and pivot pinochle, bridge, dominoes, Chinese checkers—to be held in the school auditorium Thursday evening at 8 o'clock. An invitation is extended to all. Tickets may be obtained by calling Mrs. Walter Stauble, 823-J-2; or Mrs. Justin Bell, 59-J-1. Refreshments will be served.

Union-Fern Has ARVIN Heaters

Circulates While It Heats! 45 cu. ft. Warm Air each minute!

It circulates the air as it heats it! The fan forces the heat all over the room. Lovely baked-on enamel finish. Complete with cord. Carry it from room to room $9.00

Budget Terms

union-FERN

328 WALL ST.

Eternal Parade of America's 5,600 Valiant Dead on Luzon

By WAYNE RICHARDSON

Santa Barbara, Luzon, Feb. 13 (AP)—The white crosses and stars of David march across the grass in even ranks—5,600 of America's valiant dead on eternal parade.

On this plain, where at Santa Barbara Cemetery 40 per cent of the Americans who fell in the Philippines are buried, some of the most sanguinary fighting of two campaigns once raged.

You would never know it now, six months after the last liberating shots rang through the green-clad Bontoc mountains to the north.

Here the wounds of war inflicted on corn fields and rice paddies were transitory, and few scars remain.

Just to the north lies Lingayan Gulf, where the Japanese came out of the sea in December, 1941, bent on conquest, and where the Americans came last year to liberate Luzon.

To the south stretches the great central Luzon plain leading to Manila, the military road of conqueror and liberator.

The Zambales mountains rise to the southwest, leading toward Bataan peninsula, of unhappy but heroic memory.

Coconut trees stand sentinel about the cemetery. The graves are laid in 106 rows, 53 to the row, and Filipinos move among them, trimming the grass with knives.

They bend to their task under the tropic sun. There are no lawnmowers on Luzon and the work must be done by hand.

This military cemetery was laid out 12 days after D-Day by Capt. Steve W. Mason of Hagerman, N. M.

So close was the fighting then that bodies were brought in under enemy fire, and several 107th Quartermaster graves registration men were decorated for valor.

The first grave was dug January 27, 1945, for a Tennessee private, a member of the 63rd Infantry Regiment.

Others followed, graves for men from every state in the Union, as the fighting on Luzon mounted in intensity.

Here is the grave of Brig. Gen. James A. Dalton, assistant commander of the 25th Infantry Division, who was killed by a sniper as he drove the Japanese into northern Luzon May 16, 1945.

He is the highest ranking American buried here. On his right and left are the graves of two privates, first class.

It is peaceful now. It is hard to realize the fury of the fighting then.

ARGENTINES AID ASKED

Members of the Argentine Rural Society in Buenos Aires, as meat exporters, have been invited to assist the 800-year-old Worshipful Company of Butchers of London, England, in reconstructing the company's guildhall which was destroyed when flying bombs in June, 1944. J. A. Brewster, of the Smithfield and Argentine Meat Co., explained the situation on his return to Argentina from London and told of a "golden book" to be signed by all the interests which participate.

UNION CENTER

Union Center, Feb. 12—Mrs. C. Raftery entertained the Ever Ready Club Tuesday afternoon.

Mr. and Mrs. Martin Trowbridge and family, and Mrs. Ed Saqui were dinner guests of Mr. and Mrs. C. Raftery Tuesday evening.

Mrs. G. Rau is visiting at Brooklyn.

Donald Trowbridge celebrated his third birthday Monday.

Mrs. Everitt Soper Jr., has gone to New York for a visit.

Mr. Berger and Mr. Saqui spent the week-end with their families here.

Miss Ruth Trowbridge spent the week-end with her aunt at New Paltz.

Miss Margaret Wynkoop of Poughkeepsie spent Sunday with her uncle and aunt, Mr. and Mrs. A. Van Etten.

Those present Friday evening at the graduation exercises enjoyed the evening very much. All wish the graduates luck.

Mrs. Suker is spending a few days in New York city.

Chester Soper and Andrew Markle were in New Paltz Wednesday evening.

John Laanen a former resident returned from England Friday.

Joseph Hagstrom called on Mr. and Mrs. C. Raftery recently. He also just returned from England.

There will be a Valentine Costume Ball February 16 at Uuster Park Hall, sponsored by the Grange.

The Ladies' Aid Society will hold a card party in their parlors February 23.

Mrs. George Hard will entertain the Civic Club at her home Tuesday evening, February 12.

Mrs. Hendrikx called on Mrs. Hard Friday afternoon.

UNION-FERN JEWELRY CENTER

Last Minute Gifts for Valentines

USE REGULAR BUDGET TERMS

Prices Include Federal Tax

union-FERN JEWELRY CENTER

328 Wall St.

Directors Named For the Catholic Charities Drive

Parish directors for Ulster county's part in the annual fund appeal of New York Catholic Charities have been appointed and will conduct the house-to-house canvas from March 31 to April 10.

Cardinal-designate Francis J. Spellman announced opening of the campaign through his Secretary for Charities, the Right Rev. Monsignor Robert F. Keogan, P.A., director of this year's appeal.

Last year's fund appeal of Catholic Charities, Monsignor Keegan revealed, resulted in contributions totaling $1,676,187 from the parishes and special gifts.

Ulster Directors

Active parish directors for Ulster county and the parishes they will organize are as follows:

The Rev. Louis A. Stryker, St. John the Evangelist, Saugerties; the Rev. William L. Brennan, St. Colman's, East Kingston; the Rev. Francis J. Kleindienst, St. Andrew's, Ellenville; the Rev. William B. Duggan, St. Mary's Ellenville; the Rev. Joseph E. Rivoli, St. Joseph's, Glasco; the Rev. Joseph D. Gorman, Holy Name of Jesus, Wilbur; the Rev. Joseph J. Sieczek, Immaculate Conception, Kingston; the Rev. John J. Drew, St. Mary's, Kingston; the Rev. James F. Hanley, St. Mary's, Marlborough; the Rev. Joseph H. Grew, St. James, Milton; the Rev. Timothy P. Colligan, St. Joseph's, New Paltz; the Rev. A. A. Donohue, St. Mary's, Saugerties; the Rev. James A. Dunnigan, St. Ann's, Sawkill; the Rev. Philip J. Nolan, St. John's, Stony Hollow; the Rev. John Brown, St. Joseph's, Kingston; the Rev. Henry E. Herdegen, St. Peter's, Kingston; the Rev. Edward F. Barry, St. Francis de Sales, Phoenicia; the Rev. Michael J. Curley, Presentation of the Blessed Virgin Mary, Port Ewen; the Rev. John Brennan, St. Peter's, Rosendale.

Retail Store Operators Conform to Wage Order

Albany, N. Y., Feb. 13 (AP)—A spot check by the State Labor Department discloses that New York state's retail store operators are, in general, conforming with the minimum wage order for the trade.

The department said that of 4,500 stores visited, 78.9 per cent were conforming with the order that stipulates full time workers must receive $21 or more weekly.

Eight communities in which five or more stores were visited showed 100 per cent compliance, including Ellenville, Monticello and Mount Kisco.

Relief At Last For Your Cough

Creomulsion relieves promptly because it goes right to the seat of the trouble to help loosen and expel germ laden phlegm, and aid nature to soothe and heal raw, tender, inflamed bronchial mucous membranes. Tell your druggist to sell you a bottle of Creomulsion with the understanding you must like the way it quickly allays the cough or you are to have your money back.

CREOMULSION
for Coughs, Chest Colds, Bronchitis

ANDERSON SAMPLES NEW DARK BREAD

Secretary of Agriculture Clinton P. Anderson samples at Washington specimens of the new dark bread the nation soon will be eating when the country shares its wheat supply with the hungry abroad. The bread was baked at the Agriculture Department's experimental farm from flour milled there to conform with 80 per cent extraction rate. (AP Wirephoto).

Redeployment

(By The Associated Press)

Approximately 17,000 returning war veterans are aboard 20 transports scheduled to dock today at four ports.

Seventeen of the vessels are due on the west coast. The three others are expected at New York.

Ships and units arriving:

At New York

Sea Robin from Le Havre, 1,582 troops, including 96th Chemical Mortar Battalion; 698th Field Artillery Battalion; 19 nurses, 28 WACS and 43 civilians.

Miscellaneous personnel on following: Wilfred Grenfell from Trinidad, two Army and three civilians; Franz Sigel from Tunis, two.

At Los Angeles

Miscellaneous on following: Drew from Saipan, 1,966; Sea Star from Yokohama, 2,136; Sea Fiddler from Yokohama, 2,035; Lot Whitcomb from Noumea, five; Braxton from Samar, 1,730; Dayton from Pearl Harbor, 529; Audrain from Pearl Harbor, 1,079; Todd from Pearl Harbor, 113; Woods from Pearl Harbor, 89.

At San Diego

Miscellaneous on following: Minesweeper Starling, 74 Navy; Y.M.S. 390, four Navy.

At San Francisco

Miscellaneous on following vessels: Sea Flasher from Manila, 2,132 Army (due originally yesterday); Santa Maria from Leyte, 1,727 Army, 14 Navy; Chateau Thierry from Honolulu, 58 Army; War Hawk, 1,594 Army, 62 Navy; Indiana, 93 Marines; Santa Monica from Leyte, 22 Navy.

GARDINER

Gardiner, Feb. 12—Pvt. Ransom K. Freer, Jr., has been given an honorable discharge from the U. S. Army.

Miss Helen Moran of Theills spent the week-end a her home.

Miss Mary Elting was in Kingston on Friday.

Mr. and Mrs. Victor Steffenegger of Staten Island were week-end guests of Mr. and Mrs. Ramon Crusellas.

Mr. and Mrs. Frank Boland accompanied by Fredrick Williamson of Walden spent Friday in Kingston.

Mr. and Mrs. Edwin Jayne of Highland spent last week with his parents, Mr. and Mrs. Lewis Jayne.

Miss Grace Boland of Theills spent the week-end with Mr. and Mrs. Lewis Denton.

Miss Helen Jayne of Monticello spent the week-end at her home here.

Ensign Lucile McIntosh of the Brooklyn Naval Hospital spent the week-end with her parents, Mr. and Mrs. John McIntosh.

Mrs. Lewis Jayne and son, Lewis, are spending a few days with relatives in Albany and Schenectady.

The Holy Name Society of St. Charles Church will sponsor a card party at the Gardiner hotel on Tuesday evening, February 19.

State Fair Officers Reelected for This Year

Albany, N. Y., Feb. 13 (AP)—Officers of the past year again head the New York State Association of Agricultural Fair Societies.

Those re-elected yesterday at the closing session of a two-day meeting included Bligh A. Doggs, Gouverneur, president; and J. Alfred Valentine, Nassau county, and W. Ray Converse, Palmyra, vice presidents.

The group voted to ask the Legislature to increase to $10,000 the amount which a fair may pay in premium awards. The present limit is $8,000.

Vote Postponed

Albany, N. Y., Feb. 13 (AP)—The Assembly today postponed for a week a vote on a Senate-approved resolution proposing a constitutional amendment to create another judicial district from the present second district comprising Kings, Nassau, Queens, Richmond and Suffolk counties.

Government's Role That of Mediator Hoover Declares

New York, Feb. 13 (AP)—Former President Herbert Hoover says "statism," having already swept through three-fourths of the world, is now "the great issue before the American people."

Hoover, speaking at a Lincoln Day dinner of the National Republican Club last night, said the growth of statism had been nourished by the confusion of war and that "it can grow still more by continued excessive taxation and creeping inflation."

"Some big business undertook extra-curricular activities in special privilege and vicious interference in the politics of free government. That was a new tyranny over free men. * * *

"Today we see a gigantic growth of labor unions paralleling big business. And out of the extra-curricular activities of some C.I.O. unions, under radical leaders, we have another form of special privilege and vicious interference in the politics of free government.

"That is again tyranny," Hoover said. "Free men cannot permit economic tyranny, whether by capital or labor, any more than they can tolerate political tyranny.

"Therefore, the concept of freedom must include government regulation of economic life. But if men are to remain free, then government must not dictate or operate economic life any more than it may dictate or operate spiritual life. It must remain umpire and mediator," he said.

State Must Act Says Senator on U.N.O. Land

Albany, N. Y., Feb. 13 (AP)—Senator Pliny W. Williamson, Westchester Republican, said yesterday that enabling legislation by the state Legislature would be necessary before the federal government could turn over lands in the state for the United Nations headquarters.

Declaring that everything must be done to "make this movement a great success," Williamson said:

"In my opinion it is essential that this matter (of a U.N.O. site) be submitted to this Legislature for action. We must remind ourselves now that the U. S. government is a government of limited powers. * * * In my opinion it has no power to go into Westchester county and take land for this purpose."

Record Volume Handled By Railway Express

More than 209 million shipments were handled by Railway Express throughout the United States in 1945, according to R. Burke, agent of the local express office. This total averaged some 572,800 express shipments daily for the 365 day period, or an average of 397 shipments every minute of the year; or 6.6 shipments every second.

This office said Burke, accounted for 197,260 shipments in 1945. The highest shipping month was December, with 28,972 shipments.

The largest was December, 1945. In addition, Burke concluded, air express shipments included 62 for the month of December and a total of 519 for the year 1945.

Health Series Talk Will Be Broadcast

Cooperating with the Ulster County Tuberculosis and Health Association, station WKNY will broadcast on Wednesday at 10:15 a. m. the sixth in the health series of "Bringing Up Johnny."

The program is presented through an interview between Mrs. Marion Sahler, nutritionist of the tuberculosis association, and Mrs. Henry Deane, a young mother.

The subject of this week's broadcast is "Keeping Johnny Dressed According to the Weather."

GENERAL EISENHOWER HONORS LINCOLN

Gen. Dwight D. Eisenhower, army chief of staff, places a wreath at the foot of the Lincoln monument in the memorial on the mall at Washington, D. C., during observance of the martyred president's birthday. (AP Wirephoto).

Edits Paper

VIRGIL V. SHEELEY

Virgil V. Sheeley, technician fourth grade, son of Arthur K. Sheeley, Cottekill, as he is shown in the anniversary issue of the Beaumont News of which he is assistant editor at William Beaumont General Hospital, El Paso, Tex. Prior to entering the army, September 21, 1942, Sgt. Sheeley was engaged in teaching at Marbletown. Last January he was assigned as assistant editor of the Beaumont News. Following his discharge from the army this week, Sergeant Sheeley plans to visit his family in Cottekill before assuming duties of a civilian counselor at William Beaumont.

GIRLS WILL BE WARM

Paris was threatened with closure of its art studios and theaters this winter, due to lack of fuel. The girls refused to work decorated with goose pimples. Finally, the Folies Bergere and the Art School were promised a special allotment of coal. Models were refusing to be pneumonia nudes and the fan flourishers at the Folies intended to strike. "All we demand is enough to take the chill off," said their shivering spokesman.

Man Hunt

Grand Forks, N. D., Feb. 13 (AP)—An automobile bearing two large black-lettered signs was seen on Grand Forks streets.

The signs read: "Just Divorced," and "Man Wanted."

Flashes of Life Sketched in Brief

(By The Associated Press)

Sorry Now

Ogden, Utah, Feb. 13 (AP)—De Mar Manwaring, 36, bet a friend that he could swallow a goldfish. He did—but it put him in a hospital.

Lodged in Manwaring's larnyx, the fish hampered breathing and an immediate operation was necessary. Dr. Dale H. Smith said the fish was four inches long and an inch and a half in diameter.

Surprise!

Sparata, Wis., Feb. 13 (AP)—After Everett Soper, a veteran of the European theatre, received his discharge at Fort Sheridan, Ill., he hurried to his old home, arriving in the middle of the night.

He dashed into a bedroom, turned on the light and yelled "surprise."

Mr. and Mrs. Arnold Luke awoke, and were very surprised at the presence of the ex-soldier. Explanations followed. While overseas, Soper's parents had moved, but letters telling him about it had failed to catch up with him.

Oatmeal can be used in a meat loaf instead of bread to keep the loaf moist.

Marines Open Po'keepsie Office

Applications for enlistments of men 17 to 25 in the United States Marine Corps are now being accepted in Room 214 of the Post Office building in Poughkeepsie. For further information applicants are requested to contact S/Sgt. Nicholas Gulick who is in charge of that office.

S/Sgt. Gulick is a veteran of over eight years of service. During World War II he was stationed in the British Isles for 28 months and prior to the war spent 32 months in Cuba. He is from Wilkes Barre, Pa.

Pullman Officer Dies

St. Petersburg, Fla., Feb. 13 (AP)—Robert Loudon Gordon, 71, executive vice president of the Pullman Company, visitor here from Bronxville, N. Y., died yesterday. The body will be returned to New York city for services at the Fourth Presbyterian Church of which he had been a trustee for 40 years.

Some codfish grow to a length of eight feet and a weight of 100 pounds.

We sell HEARING —not just Hearing Aids!

It may interest you to know that you cannot buy a Sonotone without having it FITTED to your personal needs. We seek to give you BETTER HEARING for the rest of your life, and to insure uninterrupted hearing your Sonotone must be individualized to your needs and serviced regularly. Come in and see the unique service Sonotone offers.

SONOTONE

LIVINGSTON BLAUVELT
Certified Sonotone Consultant
7 Main St., Kingston. Ph. 3970
Hours: Daily 9:30 a. m. to 5:30 p. m. Consultation in your home by Appointment
Batteries for All Makes of Hearing Aids—Sonotone
SONOTONE

YOU CAN DO IT, TOO, IN 2 TO 3 HOURS AT HOME!

● What fun! And everyone's talking about the lovely, lasting waves and softly curling ringlets you get with a Toni home permanent. It's easy to do . . . and so inexpensive!

If you can roll up hair on curlers, you can give a wonderfully successful Toni permanent—a wave that lasts *and lasts!* You'll love the looks *and feel* of your Toni wave! Hair is softer, lovely and easy to manage, for this is a *creme cold wave* . . . with a *creme* waving lotion that imparts luxurious beauty to the hair.

The Toni Wave Kit contains everything you need for a glorious wave! Preparations are like those used in beauty salon-type permanents, are laboratory-tested. Wonderful even for children's baby-fine hair!

So get your Toni Kits . . . *today!* If you aren't *thrilled* with the results, Toni will refund purchase price. $1.25 plus tax

toni HOME PERMANENT
creme cold wave

UNITED CUT RATE
324 WALL ST. PHARMACY PHONE 3985
"DIRECTLY OPPOSITE READE'S THEATRE"

PERSONAL Loans
$50 — $150 — $250 or More
As Long as 18 Months to Pay!
UPSTATE PERSONAL LOAN CORPORATION
No. 36 No. Front St., Kingston Phone 3146

KINGSTON SAVINGS BANK
273 WALL ST.
MORTGAGE LOANS

MONTHLY PAYMENT PLAN

Your Payment Per $1,000.00
10 yrs. - - - - - 10.61 per mo.
15 yrs. - - - - - 7.91 per mo.
20 yrs. - - - - - 6.60 per mo.
THE ABOVE PAYMENT INCLUDES PRINCIPAL AND INTEREST

If you are interested in owning a home or refinancing your present mortgage, call at the bank for an interview with Mr. Winfield or Mr. Ensign.

Member Federal Deposit Insurance Corp.

QUINTUPLET CROWNS SNOW QUEEN

Cecile, one of the famous Dionne quintuplets, crowns Frances Frair as queen of the snow at North Bay, Ontario. Left to right, above, are shown Yvonne, Cecile and Annette Dionne; below, Emilie Dionne, Frances Frair and Marie Dionne. (AP Wirephoto).

"Don't mind if I do— it's TROMMER'S!"

TROMMER'S BEER, Inc., 112 Lake Street, Newburgh, N. Y. Tel. Newburgh 1150

Again in Stock...

Kayser & Allman

Wallpaper

Authentic 1946 patterns outstanding for style and charm including Unitized papers guaranteed sunfast and waterfast.

46c

Double roll up

Also a stock of ceiling papers

Again in Stock...

Benjamin Moore's

Sani-Flat

Washable Interior Oil Paint

For years considered by many decorators to be the indispensable paint for providing a flattering and dignified background. Sani-Flat's soft, velvet-like finish on walls and ceilings is incomparable for beauty and durability.

75c qt.

$2.39 gal.

White and all colors

Again in Stock...

Samson Automatic Electric

Heating Pads

With pin-up feature. 100% wet proof. 4 safety controls. Zelan-treated cover fabric that can be washed or dry cleaned. "Touch Tells" switch. 3 fixed heats.

$5.25 & $6.65

Belvalier

Venetian Blinds

The unique and popular Paper Venetian Blind made for all standard windows. 27" to 36" widths. Natural only.

$1.00 each

Trimz Ready-Pasted Borders

Delightful brand new Spring patterns to rejuvenate nursery, bath, kitchen, dinette, living room—any room in the house. These are patterns you've never seen before!

Pink Climber
Chef and Maid
Lotus Blossom
Spring Ripple
French Plume
Dotted Swiss
Lace Bouquet
Powder Room
Sea Foam
Empire
Emperial
Victorian
Old South

12 foot rolls, 15c up

Portable Electric

ROOM HEATERS

Several types

$5.95 up

PORTABLE OVENS

Fully Insulated 2 shelves

$2.25

VACUUM CLEANER BELTS

For all models

15c & 25c

New! Pyrex Bowls in the Colors of Spring Flowers

...only $2.50 SET OF FOUR

"Neponsit"

Plastic Edging

A charming new washable edging for shelves. Put in place the same as oilcloth with thumb tacks. Clean with damp cloth. Red and green, and red and blue pattern, on white backgrounds.

2 yds.. 25c

Herzog's

Modern "General" Store

Ph. 252

GENERAL HOMMA WEEPS AS WIFE TESTIFIES

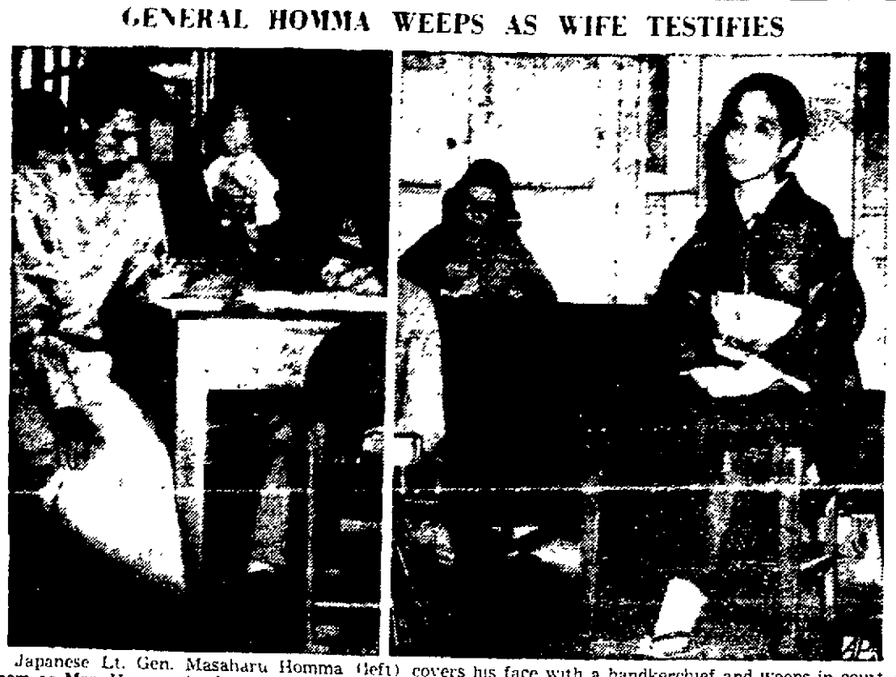

Japanese Lt. Gen. Masaharu Homma (left) covers his face with a handkerchief and weeps in courtroom as Mrs. Homma (right) testifies in her husband's behalf during his war crimes trial in Manila, P. I. Homma since has been found guilty by the military court and sentenced to be shot. (AP Wirephoto).

HIGHLAND

Highland, Feb. 12—Councilor Sarah Wricke presided at the regular meeting of Ida McKinley Council Wednesday evening Mrs. Carrie Martin and Miss Emma Paltridge were reported on the sick list. Acknowledgement was received from Mrs. Leola Whittaker, deputy of the council, for gifts and from the Ulster County Tuberculosis committee for donation. Plans were completed for a card and game party on Wednesday evening, February 20, 8:15 o'clock. The committee in charge is Miss Carol Wildrick, tallies and posters; Mrs. Hazel Palmer, tickets; Mrs. Grace Relyea, prizes; Mrs. Wildrick, refreshments; George Gunsalus, tables. A short business meeting will precede the party at 7 o'clock, when the charter will be draped in memory of Mrs. Sarah LeRoy. Refreshments were served with Mrs. Palmer in charge. Donations for the party were made by Mrs. Cecile Petersen, Mrs. Florence Cotant, Mrs. Daisy Kurtz, Mrs. Wildrick, Mrs. Bertha Freer, Mrs. Gwendolyn Callahan, Mrs. Viola Constable, Mrs. Palmer, Mrs. Esther Cole, Mrs. Mary Bond, Mrs. Loretta Cole.

Two candidates will be initiated by Vineyard Rebekah Lodge at the meeting Thursday evening.

The G. I. G. Club will meet at the Presbyterian manse Wednesday evening Mrs. Marshall Frost and Mrs. Richard V. Burton, Jr., will be the hospitality committee. Final plans for the food and variety sale to be held in Maynard's market on the morning of February 16 will be made. Anyone interested in the club's project for the town nurse is invited to join the group.

Mrs. J. William Feeter will be hostess to the U. D. Society meeting Saturday afternoon.

Mr. and Mrs. George W. Pratt who left Tuesday for the south remained in Washington until Sunday before going on to Avon, Fla.

Mrs. John F. Wadlin prepared the program given at the meeting of Chapter A., P.E.O. Thursday afternoon at the home of Mrs Franklin Welker. She had the subject of the San Francisco conference ready for a previous meeting and to that she added the U.N.O. conference now in session in London. Mrs. Robert Cole presided at the business meeting. A birthday cake with cards of best wishes formed a feature for one of the members who holds the office of chaplain. Those present included the president, Mrs. Cole, Mrs. Edward Delby, Mrs. S. B. Wygant, Mrs. Wilbur Woolsey, Mrs. G. H. Mackey, Mrs. Clarence Rathgeb, Mrs. Mabel Gasbrouck, Mrs. Harry Colyer, Mrs. Rose Seaman, Mrs. Fred L. Vail, Mrs Harold Lent Mrs W. H. Maynard, Mrs. Irving Rathgeb, Mrs. William Waterbury, Mrs A H. Campbell, Mrs. Wadlin, Mrs. Willard Burke, and the hostess.

Mrs Elliott Thompson is confined to her home by an attack of pneumonia.

Mr. and Mrs. John O'Brien and son of Salisbury, Conn., spent Sunday with his mother and sister.

Sergeant Marshall Frost has joined Mrs Frost here coming from Oregon. He goes to Camp Dix Tuesday for his discharge from service.

Mrs. Thomas Sears, newly elected vice president of the Ladies' Aid Society entertains the vice presidents at a desert lunch at her home Tuesday.

DEATHS LAST NIGHT

(By The Associated Press)

Grace Drummond-Hay

New York—Lady Grace Marguerite Hay Drummond-Hay, 50, English aviatrix and writer. She was born in Liverpool.

ADVERTISEMENT

BOWEL CLEANING POWER OF ERB-HELP MEDICINE

One man recently took ERB-HELP three days and said afterward that he never would have believed his body contained so much filthy substance. He says his stomach, intestines, bowels and whole system were so thoroughly cleansed that his constant headaches came to an end, several pimply skin eruptions on his face dried up overnight, and even the rheumatic pains in his knee disappeared. At present he is an altogether different man, feeling fine in every way.

ERB-HELP contains 12 Great Herbs; they cleanse bowels, clear gas from stomach, aid in sluggish liver and kidneys. Miserable people soon feel different all over. So don't go on suffering! Get ERB-HELP. Sold by all Drug Stores here in Kingston.

Shooting Is Honorable Death to Bataan Tyrant

Manila, Feb. 13 (AP)—Lt. Gen. Masaharu Homma, Bataan death march commander, was so relieved on learning that he would be shot instead of hanged that he relaxed and slept during the ride to prison where he awaits execution.

He had feared ignoble death on the gallows, like that decreed for Lt. Gen. Tomoyuki Yamashita, reported Maj. Larry Hodgin, Twin Falls, Ida., the military police officer who rode with Homma from Manila to Luzon prison camp No. 1.

Homma evidently had not understood the sentence as it was read in court.

"He asked me, 'Major, what did they find me guilty of?'" Hodgin told interviewers today. Hodgin gave him a sealed envelope containing the court findings that he had condoned countless atrocities. Homma donned spectacles and read the copy from beginning to end.

"When he got down to the penalty, shooting," Hodgin said, "he remarked:

"'Oh, that's good. They're not going to hang me. That (shooting) is an honorable death.'"

Whereupon he put away his spectacles, leaned back in the car and went to sleep.

Oklohoma Tornado Injures 14 Persons

Ardmore, Okla., Feb. 13 (AP)—At least 14 persons were injured, none seriously, in a tornado which struck this southern Oklahoma city of 20,000 early today, strewing homes in its path and disrupting telephone and power lines.

Lt. Arch Merriott of the state highway patrol reported that 14 persons had been hospitalized and that rescue workers still were going through the debris for other injured.

At least 25 houses were demolished and a number of others were unroofed or otherwise damaged as the storm centered its force in the southeastern part of Ardmore.

Lack of lights hampered rescue work.

If furniture casters are waxed it will help prevent ugly marks on the floor.

LEIBHARDT

Leibhardt, Feb. 12—Peter Lypka made a trip to New York Friday.

Mr. and Mrs. F. B. Markle recently called on his uncle and aunt, Mr. and Mrs. Alfred Markle and son, Golden, of Mombaccus.

The auction sale of Mrs. Charles Gray of Tabasco, which was held on Saturday drew a large crowd. The property was not sold, although there were bids offered on it.

Mrs Cora Chrisey has received word from her son and his wife Mr. and Mrs. Russell Chrisey, that they have arrived in Arizona.

The mother of Mrs. Julius Ludwig died Saturday morning.

Mr and Mrs. Ernest Koehler of New York spent a few days last week at their home in Rochester Center

Mr. and Mrs Harrison Brown and family of Kerhonkson visited his father, William Brown and brother Fred, Sunday afternoon.

Mr and Mrs. E. B. Markle made a call Sunday morning on Mrs. Cora Chrisey and family of Rochester Center.

Sidney Solcberg and Henry Quick were callers one evening last week at the Chrisey brothers home in Rochester Center.

Alex Lykpa of the Merchant Marine is expected home the end of the week. Alex has been attending school in New York for three weeks to be a third class engineer. He will then soon leave on a ship.

GRANGE NEWS

The regular meeting of the Hurley Grange was held at the Grange Rooms Thursday evening with Justin Bell, master, presiding. It was decided by the members after George Dixon, lecturer, read a letter in regard to highway problems, to devote the next meeting to a discussion of road problems in the township. Attention of all members was called to the evening of games—progressive and pivot pinochle, bridge, dominoes, Chinese checkers—to be held in the school auditorium Thursday evening at 8 o'clock. An invitation is extended to all. Tickets may be obtained by calling Mrs. Walter Stauble, 823-J-2; or Mrs. Justin Bell, 59-J-1. Refreshments will be served.

Union-Fern Has ARVIN Heaters

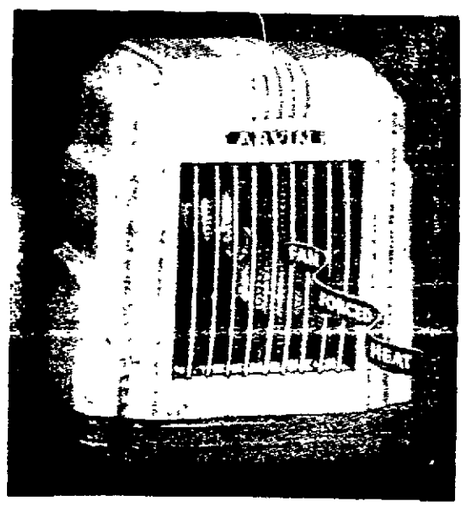

Circulates While It Heats! 45 cu. ft. Warm Air each minute!

It circulates the air as it heats it! The fan forces the heat all over the room. Lovely baked-on enamel finish. Complete with cord. Carry it from room to room .....

$9.00

Budget Terms

union-FERN

328 WALL ST.

Eternal Parade of America's 5,600 Valiant Dead on Luzon

By WAYNE RICHARDSON

Santa Barbara, Luzon, Feb. 13 (AP)—The white crosses and stars of David march across the grass in even ranks—5,600 of America's valiant dead on eternal parade.

On this plain, where at Santa Barbara Cemetery 40 per cent of the Americans who fell in the Philippines are buried, some of the most sanguinary fighting of two campaigns once raged.

You would never know it now, six months after the last liberating shots rang through the green-clad Bontoc mountains to the north.

Here the wounds of war inflicted on corn fields and rice paddies were transitory, and few scars remain.

Just to the north lies Lingayan Gulf, where the Japanese came out of the sea in December, 1941, bent on conquest, and where the Americans came last year to liberate Luzon.

To the south stretches the great central Luzon plain leading to Manila, the military road of conqueror and liberator.

The Zambales mountains rise to the southwest, leading toward Bataan peninsula, of unhappy but heroic memory.

Coconut trees stand sentinel about the cemetery. The graves are laid in 106 rows, 53 to the row, and Filipinos move among them, trimming the grass with knives.

They bend to their task under the tropic sun. There are no lawnmowers on Luzon and the work must be done by hand.

This military cemetery was laid out 12 days after D-Day by Capt. Steve W. Mason of Hagerman, N. M.

So close was the fighting then that bodies were brought in under enemy fire, and several 107th Quartermaster graves registration men were decorated for valor.

The first grave was dug January 27, 1945, for a Tennessee private, a member of the 63rd Infantry Regiment.

Others followed, graves for men from every state in the Union, as the fighting on Luzon mounted in intensity.

Here is the grave of Brig. Gen. James A. Dalton, assistant commander of the 25th Infantry Division, who was killed by a sniper as he drove the Japanese into northern Luzon May 16, 1945.

He is the highest ranking American buried here. On his right and left are the graves of two privates, first class.

It is peaceful now. It is hard to realize the fury of the fighting then.

ARGENTINES AID ASKED

Members of the Argentine Rural Society in Buenos Aires, as meat exporters, have been invited to assist the 800-year-old Worshipful Company of Butchers of London, England, in reconstructing the company's guildhall which was destroyed when flying bombs in June, 1944. J. A. Brewster, of the Smithfield and Argentine Meat Co., explained the situation on his return to Argentina from London and told of a "golden book" to be signed by all the interests which participate.

UNION CENTER

Union Center, Feb. 12—Mrs. C. Raftery entertained the Ever Ready Club Tuesday afternoon.

Mr. and Mrs. Martin Trowbridge and family, and Mrs. Ed Saqui were dinner guests of Mr. and Mrs. C. Raftery Tuesday evening.

Mrs. G. Rau is visiting at Brooklyn.

Donald Trowbridge celebrated his third birthday Monday.

Mrs. Everitt Soper Jr. has gone to New York for a visit.

Mr. Berger and Mr. Saqui spent the week-end with their families here.

Miss Ruth Trowbridge spent the week-end with her aunt at New Paltz.

Miss Margaret Wynkoop of Poughkeepsie spent Sunday with her uncle and aunt, Mr and Mrs A. Van Etten.

Those present Friday evening at the graduation exercises enjoyed the evening very much. All wish the graduates luck.

Mrs. Suker is spending a few days in New York city.

Chester Soper and Andrew Markle were in New Paltz Wednesday evening.

John Laanen a former resident returned from England Friday.

Joseph Hagstrom called on Mr. and Mrs C. Raftery recently. He also just returned from England.

There will be a Valentine Costume Ball February 16 at Luster Park Hall, sponsored by the Grange.

The Ladies' Aid Society will hold a card party in their parlors February 23.

Mrs. George Hard will entertain the Civic Club at her home Tuesday evening, February 12.

Mrs. Hendrikx called on Mrs. Hard Friday afternoon.

UNION-FERN JEWELRY CENTER

Last Minute Gifts for Valentines

USE REGULAR BUDGET TERMS

Prices Include Federal Tax

union-FERN JEWELRY CENTER

328 Wall St.

The Kingston Daily Freeman

By carrier: 25 cents per week
By carrier per year in advance.....$11.00
By mail per year Outside Ulster County.....10.00
By mail in Ulster County per year, $8.00; six months, $4.50; three months, $2.50; one month, $1

Entered as Second Class Matter at the Post Office at Kingston, N. Y.

Jay E. Klock
Editor and Publisher—1891-1936

Published by Freeman Publishing Company, Freeman Square, Kingston, N. Y. Lucia de L. Klock, President; Frederick Hoffman, Vice President; Harry du Bois Frey, Secretary and Treasurer. Address Freeman Square, Kingston, N. Y.

Member of The Associated Press

The Associated Press is exclusively entitled to the use for republication of all news dispatches credited to it or not otherwise credited in this paper and also the local news published herein.
All rights of republication of special dispatches herein are also reserved.

Member American Newspaper Publishers' Association.
Member Audit Bureau of Circulations.
Member New York State Publishers' Association
Member New York Associated Dailies.
Official Paper of Kingston City.
Official Paper of Ulster County.

Please address all communications and make all money orders and checks payable to Freeman Publishing Company, Freeman Square

Telephone Calls
New York Telephone—Main Office, Downtown, 2200.
Uptown Office, 832

National Representative
Burke, Kuipers & Mahoney, Inc.
New York Office.....420 Lexington Avenue
Chicago Office.....203 N. Wabash Avenue
Atlanta Office.....1220 Rhodes-Haverty Building
Dallas Office.....807 Southwestern Life Building
Oklahoma City.....558 First National Building

KINGSTON, NEW YORK, FEBRUARY 13, 1946

FOOLISH RESTRICTION

Mayor William O'Dwyer of New York is having trouble in appointing the men he wants. The obstacle is an ordinance requiring all paid officials to have lived in the city for at least three years. The mayor has had to dismiss two appointees because they lived outside of the city limits, in one case in New Jersey. These out-of-town residents were thought to be the best men available for their jobs, but under the law they must be replaced by persons less satisfactory. The New York Times rightly thinks that it would be just as sensible "to refuse to buy the best avialable snow removal machine because it was built in Utica or Buffalo, and to buy instead an inferior machine because it happened to be made in the Bronx."

Such restrictions, unfortunately, are common in the United States. Outside of New York City they are usually enforced not by the law, but by public opinion. When it is proposed to hire an outstanding out-of-town health officer or school superintendent, some provincial critics are sure to say, "There must be somebody here in town qualified to fill this job. Why can't they keep it in Blankville?"

Local boundaries were set up as governmental conveniences, and should not be strait-jackets to hamper public efficiency.

AMERICA AS IT IS

The State Department's recently announced plan to spread information about the United States in 62 foreign countries through the offices of American diplomats, is a commendable step in "selling America" to her world neighbors. The program, operating under the new Office of Information and Cultural Affairs, is "to supply facts, not propaganda, about this country, with the aim of replacing prejudices with truth and suspicion with understanding."

American libraries will be maintained overseas, documentary and background material supplied by mail and wireless, films translated into foreign languages, and wide exchange of students, scholars and technicians will be encouraged.

At last America is waking up to the need of interpreting her best self, of presenting her ideals, her traditions and history, her cultural attainments and aims. This is an over-all plan for the State Department. There was need of such an undertaking to counteract unpleasant and untrue impressions of our country that have crept into world consciousness, sometimes, unfortunately, at the unofficial hands of our own citizens.

AN UNEASY WORLD

Looking at the present-day world disinterestedly, and as a whole, an observer might well get the idea that mankind in general is being chastised for his sins. The big, long wars seemed to be ending, but nobody is quite sure about it. Take the Christian Science Monitor, for example, which will hardly be accused of any intent to stir up a belligerent spirit anywhere, and on one inside page we find the following headlines:

"Mideast Echoes to Drive for New Order."
"Egyptian Unrest Flares."
"Anti-British Mood Rules."
"Arabs to Ask France for Trusteeship."
"Britain Woos Arabs in Middle East."
"British Claim No Part in Greek Riots."

CALORIES

The average American knows little, and cares less, about the "calory" or energy value of food, but will be learning from now on, as world food problems grow in scope and importance. The boys and girls in school will probably be more interested in their physiology lessons, and father and mother will be trying to catch up.

They will learn how many calories are required for an adequate meal, by children and grown-ups, and how people learn to distinguish the foods that have a lot of calories in them from those that give less nourishment. The average diet required to keep people in good health is rated at 2,650 calories, along with certain other nutritional elements. Such facts now, the world over, are coming to be required reading, and also required eating where this is possible.

Sooner or later Yamashita will be, as you might say, yamashited.

'These Days'

By George E. Sokolsky

PAULEY AND ALLEN

It seems to me that the fuss that is being made over Messrs. Pauley and Allen is much beside the point. The fuss ought to be directed at a fundamental weakness in our political system, namely, that the top administrators of government are by law and procedure irresponsible. Only the President is really responsible. We have so concentrated responsibility in the hands of the President that except in war, the really competent and fine men of this country avoid public office.

In a recent press conference, the President explained to inquiring newspaper men that there can be no conflict of view between the President and the State Department because it is the President and not the State Department that fixes policy. He seemed to have to repeat that because Americans, no longer studying civics, do not precisely know how the American system of government functions. The secretary of state bears no responsibility except to the President. The President alone is responsible.

The objection to Mr. Pauley is that his engagements in party politics and private business were normal but unwholesome. In a word, as treasurer of the Democratic National Committee, he raised funds for Franklin D. Roosevelt, the way funds were raised for Franklin D. Roosevelt or most other candidates. If Pauley misbehaved, Roosevelt misbehaved. Roosevelt was the principal, Pauley the agent. You can bet your bottom dollar that at no time did Pauley make a commitment which Roosevelt knew nothing about. Things are not done that way.

Harold Ickes now tell on Pauley. Why did not Honest Harold tell on Pauley when the collector first told him about how the money could be raised? Why if Honest Harold was so incensed at the time was he so silent at the time? Was it not an ordeal for Ickes to be silent? The point is that as long as Ickes wanted to remain in Roosevelt's cabinet, he had to be silent about the collections for Roosevelt's campaign funds. Ickes is not in the cabinet by the will of the people but by permission of the President. That is the American system and makes for irresponsibility, also for lack of courage, lack of manliness and lack of truthfulness.

A cabinet officer or the head of a great "independent" agency of government is a servant, not of the people, but of the President. And even if he is appointed for a prolonged period, an adroit and popular President can edge him out by pinpricks, needlings, reorganizations of departments and numerous other devices.

In the case of George Allen, there can be no reason why he should be appointed to the R.F.C. He has neither the training, the experience, nor the background to handle the world's largest and most potent bank. But neither has Henry Wallace the experience, training nor capacity to handle the Department of Commerce that has to do with trade and commerce and business generally under the American capitalist system, which is repugnant to him. Nor does Chester Bowles, a 15 per cent advertising man, fit the position of head of O.P.A. which requires an understanding of the economic processes in production and distribution—a subject concerning which he had established no reputation whatsoever prior to his being placed at the head of it all.

In a word, had this country a ministerial system, so that the top policy-making and administrative officials were publicly responsible for their conduct, the various offices would attract men of calibre and position. Some Presidents chose their subordinates with care and with regard to national interest and men like Elihu Root and Charles Evans Hughes served in their cabinets; some Presidents use their appointive power to place cronies and collectors and private buffoons in office. It is a matter of taste.

As a citizen, I cannot see why if George Allen can be permitted to run the R.F.C., Ed Pauley should not be permitted to run the Navy; perhaps the whole business might be rectified by making "Butch" LaGuardia secretary of state and now that Earl Browder has been kicked out of Russia's American Communist Party, he might be made secretary of the Treasury. What difference would it make in our irresponsible system?

(Copyright, 1946, King Features Syndicate, Inc.)

THAT BODY OF YOURS

By James W. Barton, M. D.

(Registered in accordance with the Copyright Act.)

SCHOOL LUNCHES

In many schools and colleges subjects such as mathematics are taken up during the morning hours, and English, History, and the languages during the afternoon. This is because the brain is more keen in the morning after a night's sleep, and mathematics apparently requires more "attentiveness" than do these other subjects. What is wrong with the noon meal or lunch of school and college students?

There is a tendency to eat more cake, pie, cream puffs and other fat and starchy foods as they are handy and tasty. Often there is a very slim breakfast and a heavy meal at night to make up for not enough proteins—meat, eggs, fish—at breakfast and lunch.

A couple of years ago the Philadelphia Child Health Society published "Family Nutrition" which stated:

"The nutritional status of samples of the population, has been measured by objective, precise methods during the past half-dozen years; and the results have indicated that an even larger percentage of people in all walks of life than had even been stated in the most extravagant estimates, are suffering from the results of faulty nutrition."

As most of us were of the opinion that there has been more knowledge of nutrition gained during the past twenty years than at any other time in history this statement might well be challenged. Unfortunately, however, it is true as nutrition got a set back during the depression years.

A method of combating poor nutrition with good food and nutrition lessons is the school lunch program.

"One of the best meals served is known as the 'Oslo breakfast', consisting of milk, bread or biscuits, butter nad raw fruit or vegetables, all of which require no preparation or cooking in school. The cost of this meal is about nine cents. The results of these Oslo lunches have been noted in the betterment of health and alertness of pupils."

It will be noted that the Oslo breakfast is much the same as Dr. McCullum's "protective" diet, which consists of dairy products and raw fruits and vegetables.

Eating Your Way to Health

Be sure you are getting the proper all around daily diet for your type of build, occupation, etc. Send today for Dr. Barton's handy booklet on this subject entitled "Eating Your Way to Health." Just send ten cents and a three cent stamp, to cover cost of handling and mailing, to The Bell Syndicate, in care of The Kingston Daily Freeman, Post Office Box 99, Station G, New York 19, N. Y.

It Might as Well Be Fall (Election Time)

The World Today

By DEWITT MACKENZIE

Amsterdam, Feb. 12 — There could be no better way of giving you our outstanding impression of Holland than to introduce you to the widow of Wervershoef, for she represents the stoutness of heart and self-sacrifice which brought this little lovely country of canals and windmills through the frightfulness of the Hitlerite occupation.

I am not going to tell you her name, for she is not famous or even widely known, though thousands who suffered under Nazi brutality surely remember her in their prayers for her good deeds. Anyway the name does not matter, for she is a symbol.

Mrs. Mack and I discovered the widow of Wervershoef quite by accident. The story really began in Amsterdam as we were starting on a trip northward by motor. Our guide pointed out that the highway was being taken daily by throngs of city dwellers who could not get food in Amsterdam and in desperation tramped or cycled far into the country in search of something to eat among the farms.

They called it "The Hunger March." In it were people of all ages and conditions—from old men and women to babies in prams, from beggars to folk carrying valuable jewelry for barter trade.

Always Ready to Help

Our chauffeur remarked that he had made the 25 mile hunger march several times. He added quite incidentally that he had found a friend in a Wervershoef farm who always was ready to help the needy. Mrs. Mack and I asked him if he would introduce us to his benefactor and thus it came about that we finally knocked at the door of a tidy farmhouse and were given a warm welcome.

We were surprised to find that our farmer was a woman—a smiling, middle aged Dutch housewife surrounded by children.

Well, we saw the family pictures and talked about everything excepting the subject which she kept evading—her benefactions. It was only when we were visiting her big cow barn—for she is a dairy farmer—that she inadvertently gave us a chance to get her story by remarking that during the Nazi occupation Dutch underground agents lived beneath the great haymow.

Risked Her Life

That broke the ice and withthe chauffeur's help we got the story. The widow not only had risked her life to help the underground cause but in that same haymow hunger marchers slept every night, unaware of the agents beneath them.

Daily the widow took in these poor people, sometimes 20 or more at a time, but as she remarked simply: "They needed help."

She not only provided a place for them to sleep but they warmed themselves by her kitchen stove and she fed them as best she could from her supplies without cost. Even when she did not have sufficient food for her own family she still shared her home.

So her good deeds continued until they mounted into many thousands and these in turn benefited so many needy folk that figures fail us. Most certainly it was through such as she that the Netherlands bore the torture of the Hitlerites. Likely fame will find her out, but it is pleasant to think of her as she waved to us through a window while her youngsters pressed eager noses against the panes—the unknown widow of Wervershoef who typifies the heart of Holland.

ELLENVILLE NEWS

Ellenville, Feb. 12—The Rev. John C. Eason and a group of members of the Tuxis Club of the Methodist Church attended services in the Stone Ridge Methodist Church Sunday evening. The junior choir of the Ellenville Methodist Church rendered an anthem and the Rev. Mr. Eason addressed the group.

Mr. and Mrs. William Cointot, Roger Cointot and Miss Virginia Cointot, of Comstock, were weekend guests at the home of Mr. Cointot's son-in-law and daughter, Mr. and Mrs. David Osterhoudt. Seaman William Cointot, Jr., who has been stationed in New York, also visited at the Osterhoudt home during the weekend.

Mrs. Otto Johnson, who has been spending several weeks in Ellenville with Mr. and Mrs. Edmund H. Zupp, and in Napanoch with Mr. and Mrs. William H. Johnson, returned to her home in Highland on Saturday, somewhat improved after having been ill with the flu.

A son, Robert John, was born to Mr. and Mrs. Robert J. Evans of this village at the Veterans' Memorial Hospital on Tuesday, February 5.

Mr. and Mrs. Sherman Loucks are the parents of a son, their second, born at the Benedictine Hospital in Kingston on January 30. The new baby has been named Allan.

Mrs. Howard Dixon was given a surprise birthday party at the regular meeting of the Robin Troop of Girl Scouts. Miss Claire Eason was a guest at the meeting.

Attorney and Mrs. Raymond G. Cox are enjoying a vacation and are spending part of the time in New York city.

Private William A. Dawson, who has been stationed at Fort Sill, Okla., has arrived at his home here for an 18-day furlough, after which he will report at Camp Pickett, Va., for an overseas assignment.

The regular meeting of the Ellenville Woman's Club will be held at the Hunt Memorial Hall Tuesday afternoon at 3 o'clock. The subject of the afternoon will be reviews and literary discussions. The committee-in-charge will be Mrs. Ben Taylor, Miss Grace Kudlick, Miss Grace Coleman and Mrs. Louis N. Zipperman.

Lt. Comdr. Leslie W. Bollman, U.S.N.R., of the U. S. Naval Mine Depot at Yorktown, Va., has been spending a few days at the Wayside Inn. He plans to return to his position with the Board of Water Supply some time in March.

Mr. and Mrs. Harold DeLemarter of Middletown were week-end visitors with her mother, Mrs. Marie Beilman at the home of Mrs. Antone Hernberg.

Mrs. Maude Rosenquist left on Friday to spend a couple of weeks vacation with relatives and friends in New York city.

George A. Wolf has left to enter the University of the South at Sewanee, Tenn., where he will study for the ministry. He served in the U. S. Army for more than four years and saw action in France and Germany. He received his honorable discharge in December at Fort Dix, and has since that time been visiting his parents, Mr. and Mrs. Julius Wolf of Canal street, this village.

The annual card party sponsored by the Women's Auxiliary of the Veterans' Memorial Hospital will be held on Tuesday evening, February 19, at St. Mary's Hall.

The Rev. Lloyd Lee, superintendent of the Newburgh District of the Methodist Church, was in Ellenville Monday evening, to attend the Methodist Brotherhood supper meeting and addressed the group.

Attorney Robert V. Stapleton spent several days during the past week in New York city attending sessions of the State Bar Association.

"At Century's Turn"

By H. L. VAN DEUSEN

Kingston's rat population in April, 1925, was estimated at 27,000, by H. T. Pitts of Buffalo, who had a crew of three men busy depopulating the city of the pests.

Each rat, he said, ate about half a cent's worth of food a day, and it cost Kingston to maintain its rat population at the rate of $1.82 per rat per year, or approximately $50,000 yearly to feed the rodent population.

Mr. Pitts said he based his estimate on surveys made by the government which showed that in cities the size of Kingston it was estimated that there was one rat to every resident.

Turning from rats to baseball the Kingston Colonials opened the 1925 baseball season at the Fair Grounds, now the municipal stadium, on April 18, under the management of Jack Robins and Matty Deegan.

Their opponents were the widely known D. & H. Generals, who had played in this city a number of times. The Generals annexed the opening game by a score of 7 to 6.

Rossback tossed them over for the Generals with Herbst behind the plate, while Morgan did the honors for the locals with Jack Robins catching his slants.

Mayor Morris Block opened the game by throwing over the first ball.

The other Kingston players that day were Mercer, Joe Hoffman, Matty Deegan, Bob Coyle, McDermott, McCue and Hammond.

The Colonials presented a natty appearance in their new uniforms of white.

Early in 1925, Mayor Morris Block at a meeting of the Board of Public Works, had suggested that one way to eliminate traffic congestion at the Broadway crossing was the construction of a vehicular tunnel under the railroad tracks at South Sterling street.

At the board meeting on April 28, of that year, a communication was read from J. G. Brennan, engineer of grade crossings for the New York Central Lines, in which he estimated the cost of such a tunnel would be $150,000, and recommended that it might be more useful to use that amount toward the cost of eliminating the proposed Broadway railroad crossing.

City Engineer John F. Hallinan, who had prepared the plans for the proposed tunnel at South Sterling street, did not agree with Mr. Brennan's figures of cost, and said he estimated the tunnel could be built for $70,000.

The board after discussing the question at length decided to press the matter of having the proposed tunnel constructed.

Mayor Block on April 29, 1925, appointed Attorney Thomas F. Coughlin as special city judge to fill the vacancy caused by the resignation of Robert G. Groves, which became effective on May 1 of that year.

Twenty and Ten Years Ago

February 13, 1926—A shooting at Milton landed Anthony Pantuskie in St. Luke's Hospital in Newburgh with a bullet wound in his chest, and his alleged assailant in the Ulster county jail.

Zero weather still gripped the city.

Kingston Consolidated Railroad Co. received word that the new buses for the bus line would be shipped from Chicago on February 22.

February 13, 1936 — Wendell Scherer died in the home of his daughter, Mrs. Edward J. Perry, on First avenue. For years he had been a well known resident of Connelly.

Ice in Hudson river averaged from 18 inches to three feet in thickness, Ferry service between Kingston and Rhinecliff had been suspended for several weeks, owing to the heavy ice.

Heavy snow storm broke over city and county, blocking roads with huge drifts.

Today in Washington

Public Sentiment on Strikes Bound to Give Republicans Edge in November Elections

By DAVID LAWRENCE

Washington, Feb. 13—President Truman may or may not choose to run in 1948—the left-wingers are already trying to persuade him not to be a candidate—but November 1946 is much nearer and the whole House of Representatives and one-third of the United States Senate will be put up for election.

If the Republicans have any sense left they will not waste time making campaign speeches or soliciting campaign funds. All they need to do is call attention to what is happening in congress and then wait for the votes to be counted and they will find that in the Democratic strongholds of Pittsburgh, Philadelphia and New York and elsewhere, the shift to the opposite party will be amazing.

For the public is sick and tired of the Democratic party's indifference to the need for some legislation to prevent strikes. The Democratic leadership in the senate is stalling on the matter of labor legislation. The house has acted promptly, though it will be noted that the Republican party made that step possible.

The country is suffering from a wave of irresponsibility on the part of certain employers and employe organizations.

Vital facilities are tied up either by refusing the reasonable demands of labor or by labor's insistence on demands that are unreasonable. It seems incredible that democracy, which rests on the principle of the consent of the governed, should be unable to exercise its judgment and bring about the passage of legislation to limit strikes, especially in fields closely related to the public safety.

But, judging from the behavior of the Democratic party which controls the senate, there is no alternative available to the American people except to vote out of office the party in power or to make their contemplated action so plain ahead of time that it will have a stimulating effect on the Democrats who control the committ where all labor legislation is now buried and bids fair to remain buried unless the public bestirs itself.

The alliance between the labor union politicians and the Democratic party in the senate is so strong that the chances of dislodging the committee majorities which hold the balance of power there depend on the election of Republicans to those committees.

If the public wants a continuance of economic anarchy and wishes to see the situation disintegrate still further, it can remain indifferent to the real power of the senate. For, when a President is weak or incompetent, the people can have redress through the congress if they insist upon it.

Mr. Truman has the influence to force early action in the senate on his labor proposals and it should not need the prodding of a President to stir the senate to action. The newspaper headlines reveal what economic damage the strikes are doing. Whether one believes that the management are recalcitrant or that the unions are pressing their demands too far, the fact remains that some means of settling labor disputes by orderly processes has not been provided and the responsibility for keeping new labor legislation off the statute books for ten years rests solely with the Democratic party.

Whatever be the faults of the Republican party—and they are many—it does present at this moment the only alternative to a continuance of economic unrest and the development of a nation-wide depression. The labor leaders are so much mislead by what political power they have accumulated in the past that they do not realize they are committing suicide and doing more in a few weeks to injure the rightful causes of labor and to imperil the true rights of the workers than all the reactionaries and extremists among employers have been able to accomplish in many years of effort.

(Reproduction Rights Reserved.)

—Close Ups—

By UPTON CLOSE

THE BRITISH LOAN—WITHOUT EMOTION

Since Congress has got to make a decision for us, one way or the other, about the British loan, let's set down the arguments pro and con. I doubt whether matters of reason will have much to do with it. More than likely, sentiments, prejudices theories and politics, and a hot British public relations campaign, will have more influence than solid reasoning.

Anyhow, it's fun just to set arguments down cold, pro and con.

Reason for Voting for the Loan.

(1) Foreign Trade.

Pro: Foreign trade on the pre-war pattern or some other pattern must be restored. To restore it, Britain, most prominent factor in world trade before the war, must be restored to buying and selling on something like the pre-war basis. To restore Britain's buying and selling, somebody must extend to the Government of Britain enormous credits. That means us.

Con: There is no proof positive that foreign trade on the pre-war pattern or any other pattern in our concept must be restored or even can be restored. The foreign trade of the pre-war period was a reflection of the conditions of that period, as the foreign trade of any period is the reflection of its particular conditions. The conditions which created the foreign trade of the pre-war period were the existence of great areas in the world not sufficiently industrialized to manufacture the goods their buying power, however meager, could purchase, but having raw materials in surplus wanted by industrial countries. The foreign trade of the pre-war era pre-supposed market populations that could be relied upon or compelled to buy, the surplus of communities doing manufacturing, or each raising one dominant agricultural product. Great Britain was the key nation in foreign trade before the war not because she was Great Britain, but because of world conditions. Before the war, Great Britain was losing out as the greatest trading nation in the world because these conditions were already changing. Already the United States had surpassed Britain in volume of trade, and Japan was close on her heels in shipping, while Germany was capturing from her, hand over fist, many markets by the introduction of state controlled bartering. Already Britain had lost to the United States her position as banker to the world, and fixer of its most stable currency unit. Already Japan was capturing its old trade dominance in the low living standard areas of the world.

All these trends have been accelerated in their rush to completion by the war. All conceptions of reestablishing trade are today utterly in flux, entirely in the realm of speculation. We could not reestablish the conditions of world trade of the time of the Spanish Main by advancing a huge credit to Spain. If the natural conditions which made Britain key trading nation for a time have changed, a credit of four hundred billion, instead of four billion, although it would bankrupt us, would not restore the world trade economy of Britain or enable her people to live and prosper out of manufacturing and shipping. The talk of restoring Britian's trade position is as unreal and outdated as the old idea that world order would come out of Britain's policing of the seas. With each new factor in power, such as atomic power, conditions to world trade become even more completely changed and impossible to put back to the benefit of Britain.

2. Need to stimulate American production.

Pro. American manufacturers need foreign markets, especially Britain's purchases, in order to keep our industry running full time ,and our workmen employed full time.

Con: Right now, and for as long a time as any of us dare plan or even predict, the American consumer himself cannot get enough goods to satisfy his demands—in fact he can't get shirts, or doornobs or butter or farm machinery. There is no termination to the restrictions on the output of American industry in sight now, and how utterly stupid to start lending the citizens' money to somebody outside to buy goods from us, when he will not be able to use the credit to any given extent for that purpose, or would even want to. We just don't know anything about what shape foreign trade will take in the new era of new industry run by new sources of power, making new products, and developing new markets in this post war period. There might well be no markets outside home markets, if power becomes abundantly ample in every part of the world, and everything needed can be produced synthetically as well as naturally.

Add to this: The Peck Report of 1937 showed that the United States (meaning its people) lose money year after year on foreign trade. Only a few persons and corporations gain—at the expense of the rest.

Pro: We must lend to Britain to bolster her so that she can hold her own against rivals, specifically Russia, and thus contribute towards world peace.

Con: This pro argument is immediately followed by the proposal that we must also lend to Russia in order to bolster her, in order to encourage world peace. Here we have the amazing fallacy of reasoning that Britain must be bolstered against Russia, and that Russia must be bolstered, although she is using her strength to challenge Britain both politically and economically, and we are to give each of these rivals the invigorating transfusion of our finance—all in the name of world peace!

But respect for ourselves and the primary law of logic should demand that before we lend to either or both of two great powers at odds, we require that all causes of conflict between the rivals be settled, and the proof of the settlement be shown in the passage of time, before we start putting brass or gold knuckles on both.

There's the essence of the argument, pro and con, leaving out the axe-grinding and tear-jerking.

(Copyright 1946 by John F. Dille Co.

ISLAND RULES SAILS

Major A. I. Fleurot, who is Magistrate, Commissioner, chief administrator and shipping master on South Georgia, a South Atlantic island, for Great Britain, sailed back to his home recently on the British whaling factory Southern Venturer, Edinburgh, Scotland, reports. Along with him, besides, his wife, the only woman aboard were a crew of 200 Scotsmen, starting on the 6,000 mile voyage to whale fishing waters of the Antarctic. There are 1,200 people in South Georgia. The Fleuriots had brought their 14-year-old son to Scotland for schooling.

Pole beans should be planted in hills three feet apart each way.

TOPS FOR QUALITY
PEPSI-COLA
ALL OVER AMERICA

Pepsi-Cola Company, Long Island City, N. Y.
Franchised Bottler: Pepsi-Cola Bottling Co. of Newburgh

READY TO HEAT AND SERVE
Delicious
Frosted Foods

Popular items that require no preparation except heating. Ideal to serve when entertaining guests or for children's hot lunches. And as a particular treat for dinner one of these wintry nights, try tasty Oyster Stew!

Sold by FROSTED FOODS DEALERS in Your Community

PARAGON BRAND

CREAMED TUNA FISH 1 lb. Pkg. 55c
CREAMED SALMON 1 lb. Pkg. 57c
OYSTER STEW - - 1 lb. Pkg. 57c

MONEY BACK GUARANTEE
Your dealer will refund your money if you are not entirely satisfied.

Albany Frosted Foods, Inc., *Distributors*

Your Clue to A Happy Future:

Security through income shares in the HOME SEEKER'S SAVINGS AND LOAN ASSOCIATION.

Income shares are available in denominations of $100. Currently they earn dividends at the rate of 3% annually. We protect your reserve with carefully selected first mortgages on local homes.

130th Series of Installment Shares
Now Open
Current Rate of Dividend 4%

Homeseekers' Savings & Loan Association
Cor. Broadway & E. Strand. Tel. 1729 Kingston, N. Y.

JAP STREET PATROL—A member of the 720th military police battalion, Pfc. Edward M. White, Bronx, N. Y., patrols a street near Nakona, Japan, a suburb of Tokyo.

Steel Paper Says Strike Will End In Near Future

New York, Feb. 13 (AP)—The steel wage-price issue has been settled, The Iron Age, national metalworking paper, said today, and "the strike is expected to be ended probably this week, or early next week."

Steel workers would get the 18½ cents an hour increase that President Truman suggested, the paper said, and the steel industry would obtain an average of $5 a ton on carbon and alloy steels.

Disagreement over the retroactive feature of the wage increase would be the only bar to the workers returning to their jobs within a few days, The Iron Age said, adding that the President wanted the advance retroactive to January 1 and the industry held out for the date on which the men returned to work.

Announcement of the steel price agreement has been held in abeyance pending completion of the administration's broad pricing policy, the paper said.

The strike has meant loss of approximately 6,000,000 tons of steel and $60,000,000 in wages of basic steel employes, Iron Age estimated.

The price advance will bring the industry about $275,000,000 a year and the wage increase will cost about $183,000,000, according to the paper, the difference falling "far short of what the industry has claimed is necessary to make up for past accumulated costs."

There are some 8,000 treaties in recorded history.

The state flower of New Mexico is the yucca.

HEAR
AMAZING NEW DISCOVERY
makes possible decidedly new advance in hearing aid design. It does away with separate battery pack, battery cord, battery garment, giving entirely new sense of freedom in the wearing of a hearing aid. Static noises almost entirely eliminated. One small unit with almost invisible plastic cord and small light ornamental receiver is all you wear. Fastest selling hearing aid in America. Write for free home demonstration or free literature.
W. G. G. Benway, 90 State St., Albany

Bills Proposed at Albany

Albany, N. Y., Feb. 13 (AP) — A constitutional amendment to create a unicameral state legislature is sought by Sen. Francis J. Mahoney, New York city Democrat.

Mahoney proposed an amendment yesterday which would eliminate the present two-house system and create a single chamber to be known as the Assembly.

The Senate committe on codes, meanwhile, killed two anti-vivisection bills introduced by Sen. Richard A. DiCostanzo, New York city Republican.

Other bills introduced would:

Permit state employes at least 24 days vacation with pay during each year of state service.

Reduce from six to five per cent the amount of the pari-mutuel pool at New York city race tracks which is paid to the state, provide for two per cent to New York city and the remainder to the racing associations; earmark "breaks" at all tracks and at harness meets for a state veterans' benefits pool.

Provide a minimum wage of $1,200 a year for all full time state employes.

Continue until July 1, 1947, commercial and business rent control in New York city, eliminating the present provision for fixing by arbitration rent in excess of emergency rent.

Allow reinstatement of an attorney, previously disbarred for at least three years for other than a felony conviction and who has an honorable record in the armed services, on evidence of good moral character.

Provide that prison guards appointed during the war from civil service lists and who have served for 2½ years shall acquire permanent status as of the date of the original appointment.

Decide Tonight On Phone Strike For Next Monday

New York, Feb. 13 (AP)—Disclosure whether a nationwide telephone strike will be called next Monday by the National Federation of Telephone Workers (Ind.) may be made tonight at a meeting of an affiliated union, the Western Electric Employes Association (Ind.)

Alexander Eltman, attorney associated with counsel for several unions affiliated with the N.F.T.W. said last night that Federation President Joseph Beirne had promised "all-out" support of the 17,000 W.E.E.A. members, (W.E.E.A. struck January 3 in a wage dispute), and that Frank Fitzsimmons, W.E.E.A. president, would give details concerning the support at the union meeting.

The session is scheduled for 8 p. m. (E.S.T.) in Jersey City, N. J.

The attorney said the tieup would be similar to that which occurred last month when for three days many telephone workers refused to cross picket lines of the Association of Communication Equipment Workers, another N.F.T.W. affiliate.

The Equipment Workers, who set up picket lines around telephone exchanges in 44 states, returned to work after the telephone federation promised to conduct a poll to determine whether members wished to call a nationwide strike.

SPUD PICKER INVENTED

The aches and stiffness of the back caused by potato picking has long been a bane to the Irish and may have been partly responsible for the departure of so many workers from farms, Dublin observers remark in announcing that a young English farmer has patented a mechanical potato picker which sorts the tubers and puts each into an appropriate bag. The only drawback is that it is still too expensive for a poor man.

PORT EWEN

Port Ewen, Feb. 13—The Hope Social Club will meet this evening with Mrs. Lyman Ellsworth at her home on Salem street. Mrs. Charles Howe will be the assisting hostess.

Friday, February 15 is the last day to pay the water rent at the town clerk's office. After that date 10 per cent will be added.

The Reformed Missionary will meet at the home of Miss Rosamond Lampman tomorrow afternoon at 2 o'clock, instead of 2:30 o'clock as previously announced.

The Rev. and Mrs. George Berens, William Lounsbury and Ross Beesmer attended the Youth Regional Conference in Albany on Sunday.

Mr. and Mrs. Ed Cunningham and Mrs. Louise Gross visited relatives in Ramsey, N. J., on Sunday.

Mrs. Lawrence Lyons and son, Lawrence, Jr., spent Tuesday in Oneonta visiting relatives.

Mrs. Martin Schleede is a patient in the Kingston Hospital. She had the misfortune to fracture an arm and a leg in a recent fall. Mrs. Schleede is a former resident of the village and now resides in Kingston.

In the Men's Bowling League this evening Team 1 will play Team 4 at 7 o'clock.

Mrs. Vincent Meleski attended the Girl Scout leaders' meeting Monday evening in Kingston.

Those pupils in Room 4 at School No. 13 having an average of 90 per cent or over for the last quarter are as follows: Shirley Krom, Joan Schultz, Betty Short, Rodney Whitaker. Those having a perfect attendance are Wayne Berens, Richard Mains, Cameron Page, Bruce Palen, Clifford Schwark, Edna Fisk, Joan Schultz, Betty Short.

Mrs. Winifred Neher has been engaged to complete the term in the place of Miss Mary Polhemus. Miss Polhemus has accepted a position in the Kingston city school system.

A scrubbing brush that is stiff enough will clean carrots.

TEARFUL TRAVELER—Kenneth Eldridge, Jr., 1, gets a lift from Porter H. L. Lucas as the child and his mother, Margaret, a war bride, arrive in Chicago from England.

Believes Truman Won't Run Again

Republican Leader Says Record Isn't Good

New York, Feb. 13 (AP)—Herbert Brownell, Jr., chairman of the Republican National Committee, says President Truman's record was such that it was "not surprising" some had been led to believe reports Truman would not seek reelection in 1948.

Brownell, in an address over the Mutual Broadcasting System last night, said:

"Only today the newspapers reported that Mr. Truman, after less than one year in office, had informed a group of high officials that he would not be a candidate for reelection in 1948. A few hours later the chairman of the national committee (Robert Hannegan) denied that Mr. Truman made any such statement.

"I do not pretend to know whether the newspapers or Mr. Hannegan were correct, but Mr. Truman's record since he entered the White House has been such that it is not surprising that credence should be given to the newspaper report I have mentioned."

Brownell added that "we are in another period of peril and uncertainity and it would be well if we had another Lincoln in the White House."

Democrats Act For More State Aid at Hearing

Albany, N. Y., Feb. 13 (AP) — Democratic city officials, in full cry for more state aid, swept into the capitol today for a frontal assault on the Moore Commission program at a public hearing on Governor Dewey's budget.

Ready with counter fire at the hearing this afternoon were Republican defenders of the plan to establish a permanent system of state assistance to localities.

As a sample of what was cooking, Lazarus Joseph, New York city Comptroller and Democratic critic-in-chief of the Moore program, said in a statement that he had come, "not with hat in hand, but to demand from the state of New York the necessary funds to protect the citizens of the city of New York."

One Republican critic of the plan was listed as a speaker — Lawrence H. Cooke of Monticello, representing the Sullivan County Board of Supervisors. The board feels the program is unfair to its towns.

Meanwhile the State C.I.O. assailed Dewey's tax cut proposals as a gift to the rich.

In all, 68 persons were scheduled to discuss phases of Dewey's proposed record-high $555,000,000 budget.

ADVERTISEMENT

How Dr. Edwards' Helps Constipated Folks!

For years Dr. Edwards relieved patients bothered by constipation with his famous Dr. Edwards' Olive Tablets—now sold by all drugstores. Olive Tablets are *mild, gentle* but oh—*so thorough!* Olive Tablets act on BOTH upper and lower bowels to produce more *natural-like* movements. No griping. Just *complete satisfaction.* Caution: use as directed. 15¢, 30¢, 60¢.

MISSES'
SLACKS
WOOL FLANNEL
- NAVY
- BROWN
- GREY
- BLACK

FINE WALE
CORDUROY
- Green - Wine - Royal

Sizes 10 to 20
ONLY $5.98

SLIP-OVER
SWEATERS
$3.98 to $5.98
Large Selection of Colors

GREAT VALUES STILL AVAILABLE
ANNUAL CLEARANCE SALE NOW GOING ON!

LONDONS YOUTH CENTER
33 N. FRONT ST. - - - - KINGSTON, N. Y.

QUALITY — Low Prices — Service — at
CAPPY'S MARKET
96 BROADWAY, --- KINGSTON, N. Y.

MEAT DEPT. CLOSED FRIDAY SUNSET TO SATURDAY SUNDOWN
ALL MEATS, MEAT PREPARATIONS AND POULTRY STRICTLY KOSHER

Libby's Beans - - - - - - - 2 for 25c
Stringless Green Beans - - - - - - 18c
Cocoa Marsh - - - - - - - - - - 26c
Snowball Grapefruit Juice - - - - - 16c
Armour's Evaporated Milk - - - 2 for 19c
Vita Brand Cherry Peppers - - - ½ gal. 59c
Airline Prune Juice - - - - - - - qt. 28c
Pillsbury's Pancake Mix - - - - - - 10c
Grade A Stewed Prunes - - - 1-lb. jar 25c
Minot Tomato Juice - - - - - 2 for 25c
Premier Sauce, Auturo - - - - - can 16c
Premier Yellow Cling Peaches - - can 33c
Early Morn Molasses - - - - - - qt. 37c
Majestic Dill Tomatoes - - - - - qt. 39c
Kirkman's Pure Soap Flakes - - box 22c

ONIONS
Fancy - - - - - - - 8½c lb
INDIAN RIVER GRAPEFRUIT - - - - lb. 9c
APPLES 3 lbs. for 45c
Diam. Walnuts lb. 45c
Pascal Celery bh. 19c
Large Florida ORANGES - - - - doz. 39c
POTATOES
Fancy Maine No. 1 15-lb. peck - - - - 59c
IDAHO BAKING 5 lbs. - - - - - - - 29c
CARROTS 2 bchs. 21c

High Flavor Coffee - - - - - - - - lb. 25c
Ehler's Grade A Fancy Rice - - - lb. box 16c
Premium Crackers - - - - - - - 1 lb. 18c
Rokeach Barley & Mushroom Soup - can 14c
Booth's Fancy Tomato Puree - - - 2½ can 29c
Vita Brand Kosher Style Dill Pickles - qt. 41c
Pills. Family Enriched Flour - 25-lb. bag $1.29
SHEFFORD PIMENTO AMERICAN CHEESE ½ lb. - - - - 21c ½ lb. - - - - 21c
Chevelle Melting Cheese - - - - ½ lb. 23c
Premier Pineapple Preserves - - - 1 lb. 29c
Ehler's Tea Balls, 48's - - - - - - box 37c
Niblets, Whole Kernel Corn - - - - - 14c
Snowball Creamed Corn - - - - - - 18c

FRESH KILLED KOSHER CHICKENS, FOWLS, BROILERS - - - lb. 39c
Plate Beef - - - lb. 12c
Liver - - - - - - lb. 42c
Rib Roast, 10 in. lb. 44c
ROLL MOP HERRING, 14-oz. jar - - - 51c
HERRING, in wine sauce - - 16-oz. jar 49c
Red or Black CAVAIR, 3½-oz. jar - 31c
BABY PICKLED HERRING, 1-lb. jar 39c
PICKLED SPRATTS 5-oz. jar 19c
Party Snacks, 5 oz. 27c

FREE DELIVERY ◆ TEL. 4326
WE DELIVER MONDAY, TUESDAY, WEDNESDAY, THURSDAY and FRIDAY
TRADE with CAPPY and Be HAPPY

Fitzgerald's
EST. 1867
FITZGERALD BROS. BREWING CO. TROY, N. Y.
BEER and ALES

Distributed by FITZGERALD BROS. BREWING CO. 613 B'way, Kingston. – Phone 4010
HELP YOUR DEALER! RETURN EMPTY DEPOSIT BOTTLES

Directors Named For the Catholic Charities Drive

Parish directors for Ulster county's part in the annual fund appeal of New York Catholic Charities have been appointed and will conduct the house-to-house canvas from March 31 to April 10.

Cardinal-designate Francis J. Spellman announced opening of the campaign through his Secretary for Charities, the Right Rev. Monsignor Robert F. Keogan, P.A., director of this year's appeal.

Last year's fund appeal of Catholic Charities, Monsignor Keegan revealed, resulted in contributions totaling $1,676,187 from the parishes and special gifts.

Ulster Directors

Active parish directors for Ulster county and the parishes they will organize are as follows:

The Rev. Louis A. Stryker, St. John the Evangelist, Saugerties; the Rev. William L. Brennan, St. Colman's, East Kingston; the Rev. Francis J. Kleindienst, St. Andrew's, Ellenville; the Rev. William B. Duggan, St. Mary's Ellenville; the Rev. Joseph E. Rivoli, St. Joseph's, Glasco; the Rev. Joseph D. Gorman, Holy Name of Jesus, Wilbur; the Rev. Joseph J. Sieczek, Immaculate Conception, Kingston; the Rev. John J. Drew, St. Mary's, Kingston; the Rev. James F. Hanley, St. Mary's, Marlborough; the Rev. Joseph H. Grew, St. James, Milton; the Rev. Timothy P. Colligan, St. Joseph's, New Paltz; the Rev. A. A. Donohue, St. Mary's, Saugerties; the Rev. James A. Dunnigan, St. Ann's, Sawkill; the Rev. Philip J. Nolan, St. John's, Stony Hollow; the Rev. John Brown, St. Joseph's, Kingston; the Rev. Henry E. Herdegen, St. Peter's, Kingston; the Rev. Edward F. Barry, St. Francis de Sales, Phoenicia; the Rev. Michael J. Curley, Presentation of the Blessed Virgin Mary, Port Ewen; the Rev. John Brennan, St. Peter's, Rosendale.

Retail Store Operators Conform to Wage Order

Albany, N. Y., Feb. 13 (AP)—A spot check by the State Labor Department discloses that New York state's retail store operators are, in general, conforming with the minimum wage order for the trade.

The department said that of 4,500 stores visited, 78.9 per cent were conforming with the order that stipulates full time workers must receive $21 or more weekly.

Eight communities in which five or more stores were visited showed 100 per cent compliance, including Ellenville, Monticello and Mount Kisco.

Relief At Last For Your Cough

Creomulsion relieves promptly because it goes right to the seat of the trouble to help loosen and expel germ laden phlegm, and aid nature to soothe and heal raw, tender, inflamed bronchial mucous membranes. Tell your druggist to sell you a bottle of Creomulsion with the understanding you must like the way it quickly allays the cough or you are to have your money back.

CREOMULSION
for Coughs, Chest Colds, Bronchitis

ANDERSON SAMPLES NEW DARK BREAD

Secretary of Agriculture Clinton P. Anderson samples at Washington specimens of the new dark bread the nation soon will be eating when the country shares its wheat supply with the hungry abroad. The bread was baked at the Agriculture Department's experimental farm from flour milled there to conform with 80 per cent extraction rate. (AP Wirephoto).

Redeployment

(By The Associated Press)

Approximately 17,000 returning war veterans are aboard 20 transports scheduled to dock today at four ports.

Seventeen of the vessels are due on the west coast. The three others are expected at New York.

Ships and units arriving:

At New York

Sea Robin from Le Havre, 1,582 troops, including 96th Chemical Mortar Battalion; 698th Field Artillery Battalion; 19 nurses, 28 WACS and 43 civilians.

Miscellaneous personnel on following: Wilfred Grenfell from Trinidad, two Army and three civilians; Franz Sigel from Tunis, two.

At Los Angeles

Miscellaneous on following: Drew from Saipan, 1,966; Sea Star from Yokohama, 2,136; Sea Fiddler from Yokohama, 2,035; Lot Whitcomb from Noumea, five; Braxton from Samar, 1,730; Dayton from Pearl Harbor, 529; Audrain from Pearl Harbor, 1,079; Todd from Pearl Harbor, 113; Woods from Pearl Harbor, 89.

At San Diego

Miscellaneous on following: Minesweeper Starling, 74 Navy; Y.M.S. 390, four Navy.

At San Francisco

Miscellaneous on following vessels: Sea Flasher from Manila, 2,132 Army (due originally yesterday); Santa Maria from Leyte, 1,727 Army, 14 Navy; Chateau Thierry from Honolulu, 58 Army; War Hawk, 1,594 Army, 62 Navy; Indiana, 93 Marines; Santa Monica from Leyte, 22 Navy.

GARDINER

Gardiner, Feb. 12—Pvt. Ransom K. Freer, Jr., has been given an honorable discharge from the U. S. Army.

Miss Helen Moran of Theills spent the week-end a her home.

Miss Mary Elting was in Kingston on Friday.

Mr. and Mrs. Victor Steffenegger of Staten Island were week-end guests of Mr. and Mrs. Ramon Crusellas.

Mr. and Mrs. Frank Boland accompanied by Fredrick Williamson of Walden spent Friday in Kingston.

Mr. and Mrs. Edwin Jayne of Highland spent last week with his parents, Mr. and Mrs. Lewis Jayne.

Miss Grace Boland of Theills spent the week-end with Mr. and Mrs. Lewis Denton.

Miss Helen Jayne of Monticello spent the week-end at her home here.

Ensign Lucile McIntosh of the Brooklyn Naval Hospital spent the week-end with her parents, Mr. and Mrs. John McIntosh.

Mrs. Lewis Jayne and son, Lewis, are spending a few days with relatives in Albany and Schenectady.

The Holy Name Society of St. Charles Church will sponsor a card party at the Gardiner hotel on Tuesday evening, February 19.

State Fair Officers Reelected for This Year

Albany, N. Y., Feb. 13 (AP)—Officers of the past year again head the New York State Association of Agricultural Fair Societies.

Those re-elected yesterday at the closing session of a two-day meeting included Bligh A. Doggs, Gouverneur, president; and J. Alfred Valentine, Nassau county, and W. Ray Converse, Palmyra, vice presidents.

The group voted to ask the Legislature to increase to $10,000 the amount which a fair may pay in premium awards. The present limit is $8,000.

Vote Postponed

Albany, N. Y., Feb. 13 (AP)—The Assembly today postponed for a week a vote on a Senate-approved resolution proposing a constitutional amendment to create another judicial district from the present second district comprising Kings, Nassau, Queens, Richmond and Suffolk counties.

Government's Role That of Mediator Hoover Declares

New York, Feb. 13 (AP)—Former President Herbert Hoover says "statism," having already swept through three-fourths of the world, is now "the great issue before the American people."

Hoover, speaking at a Lincoln Day dinner of the National Republican Club last night, said the growth of statism had been nourished by the confusion of war and that "it can grow still more by continued excessive taxation and creeping inflation."

"Some big business undertook extra-curricular activities in special privilege and vicious interference in the politics of free government. That was a new tyranny over free men. * * *

"Today we see a gigantic growth of labor unions paralleling big business. And out of the extra-curricular activities of some C.I.O. unions, under radical leaders, we have another form of special privilege and vicious interference in the politics of free government.

"That is again tyranny," Hoover said. "Free men cannot permit economic tyranny, whether by capital or labor, any more than they can tolerate political tyranny.

"Therefore, the concept of freedom must include government regulation of economic life. But if men are to remain free, then government must not dictate or operate economic life any more than it may dictate or operate spiritual life. It must remain umpire and mediator," he said.

State Must Act Says Senator on U.N.O. Land

Albany, N. Y., Feb. 13 (AP)—Senator Pliny W. Williamson, Westchester Republican, said yesterday that enabling legislation by the state Legislature would be necessary before the federal government could turn over lands in the state for the United Nations headquarters.

Declaring that everything must be done to "make this movement a great success," Williamson said:

"In my opinion it is essential that this matter (of a U.N.O. site) be submitted to this Legislature for action. We must remind ourselves now that the U. S. government is a government of limited powers. * * * In my opinion it has no power to go into Westchester county and take land for this purpose."

Record Volume Handled By Railway Express

More than 209 million shipments were handled by Railway Express throughout the United States in 1945, according to R. Burke, agent of the local express office. This total averaged some 572,800 express shipments daily for the 365 day period, or an average of 397 shipments every minute of the year; or 6.6 shipments every second.

This office said Burke, accounted for 197,260 shipments in 1945. The highest shipping month was December, with 28,972 shipments.

The largest was December, 1945. In addition, Burke concluded, air express shipments included 62 for the month of December and a total of 519 for the year 1945.

Health Series Talk Will Be Broadcast

Cooperating with the Ulster County Tuberculosis and Health Association, station WKNY will broadcast on Wednesday at 10:15 a. m. the sixth in the health series of "Bringing Up Johnny."

The program is presented through an interview between Mrs. Marion Sahler, nutritionist of the tuberculosis association, and Mrs. Henry Deane, a young mother.

The subject of this week's broadcast is "Keeping Johnny Dressed According to the Weather."

GENERAL EISENHOWER HONORS LINCOLN

Gen. Dwight D. Eisenhower, army chief of staff, places a wreath at the foot of the Lincoln monument in the memorial on the mall at Washington, D. C., during observance of the martyred president's birthday. (AP Wirephoto).

Edits Paper

VIRGIL V. SHEELEY

Virgil V. Sheeley, technician fourth grade, son of Arthur K. Sheeley, Cottekill, as he is shown in the anniversary issue of the Beaumont News of which he is assistant editor at William Beaumont General Hospital, El Paso, Tex. Prior to entering the army, September 21, 1942, Sgt. Sheeley was engaged in teaching at Marbletown. Last January he was assigned as assistant editor of the Beaumont News. Following his discharge from the army this week, Sergeant Sheeley plans to visit his family in Cottekill before assuming duties of a civilian counselor at William Beaumont.

GIRLS WILL BE WARM

Paris was threatened with closure of its art studios and theaters this winter, due to lack of fuel. The girls refused to work decorated with goose pimples. Finally, the Folies Bergere and the Art School were promised a special allotment of coal. Models were refusing to be pneumonia nudes and the fan flourishers at the Folies intended to strike. "All we demand is enough to take the chill off," said their shivering spokesman.

Man Hunt

Grand Forks, N. D., Feb. 13 (AP)—An automobile bearing two large black-lettered signs was seen on Grand Forks streets.

The signs read: "Just Divorced," and "Man Wanted."

Flashes of Life Sketched in Brief

(By The Associated Press)

Sorry Now

Ogden, Utah, Feb. 13 (AP)—De Mar Manwaring, 36, bet a friend that he could swallow a goldfish. He did—but it put him in a hospital.

Lodged in Manwaring's larnyx, the fish hampered breathing and an immediate operation was necessary. Dr. Dale H. Smith said the fish was four inches long and an inch and a half in diameter.

Surprise!

Sparata, Wis., Feb. 13 (AP)—After Everett Soper, a veteran of the European theatre, received his discharge at Fort Sheridan, Ill., he hurried to his old home, arriving in the middle of the night.

He dashed into a bedroom, turned on the light and yelled "surprise."

Mr. and Mrs. Arnold Luke awoke, and were very surprised at the presence of the ex-soldier. Explanations followed. While overseas, Soper's parents had moved, but letters telling him about it had failed to catch up with him.

Cranberry can be used in a meat loaf instead of bread to keep the loaf moist.

Marines Open Poughkeepsie Office

Applications for enlistments of men 17 to 25 in the United States Marine Corps are now being accepted in Room 214 of the Post Office building in Poughkeepsie. For further information applicants are requested to contact S/Sgt. Nicholas Gulick who is in charge of that office.

S/Sgt. Gulick is a veteran of over eight years of service. During World War II he was stationed in the British Isles for 28 months and prior to the war spent 32 months in Cuba. He is from Wilkes Barre, Pa.

Pullman Officer Dies

St. Petersburg, Fla., Feb. 13 (AP)—Robert Loudon Gordon, 71, executive vice president of the Pullman Company, visitor here from Bronxville, N. Y., died yesterday. The body will be returned to New York city for services at the Fourth Presbyterian Church of which he had been a trustee for 40 years.

Some codfish grow to a length of eight feet and a weight of 100 pounds.

We sell HEARING —not just Hearing Aids!

It may interest you to know that you cannot buy a Sonotone without having it FITTED to your personal needs. We seek to give you BETTER HEARING for the rest of your life, and to insure uninterrupted hearing your Sonotone must be individualized to your needs and serviced regularly. Come in and see the unique service Sonotone offers.

SONOTONE

LIVINGSTON BLAUVELT
Certified Sonotone Consultant
7 Main St., Kingston. Ph. 3970
Hours: Daily 9:30 a. m. to 5:30 p. m. Consultation in your home by Appointment
Batteries for All Makes of Hearing Aids—Sonotone
SONOTONE

YOU CAN DO IT, TOO, IN 2 TO 3 HOURS AT HOME!

● What fun! And everyone's talking about the lovely, lasting waves and softly curling ringlets you get with a Toni home permanent. It's easy to do . . . and so inexpensive!

If you can roll up hair on curlers, you can give a wonderfully successful Toni permanent—a wave that lasts *and lasts!* You'll love the looks *and feel* of your Toni wave! Hair is softer, lovely and easy to manage, for this is a *creme cold wave* . . . with a *creme* waving lotion that imparts luxurious beauty to the hair.

The Toni Wave Kit contains everything you need for a glorious wave! Preparations are like those used in beauty salon-type permanents, are laboratory-tested. Wonderful even for children's baby-fine hair!

So get your Toni Kits . . . *today!* If you aren't *thrilled* with the results, Toni will refund purchase price. $1.25 plus tax

toni HOME PERMANENT creme cold wave

UNITED CUT RATE PHARMACY
273 WALL ST. PHONE 3001
"DIRECTLY OPPOSITE READE'S THEATRE"

PERSONAL Loans

$50—$150—$250 or More
As Long as 18 Months to Pay!

UPSTATE PERSONAL LOAN CORPORATION
No. 36 No. Front St., Kingston Phone 3146

KINGSTON SAVINGS BANK
273 WALL ST.

MORTGAGE LOANS

MONTHLY PAYMENT PLAN

Your Payment Per $1,000.00

10 yrs.	10.61 per mo.
15 yrs.	7.91 per mo.
20 yrs.	6.60 per mo.

THE ABOVE PAYMENT INCLUDES PRINCIPAL AND INTEREST

If you are interested in owning a home or refinancing your present mortgage, call at the bank for an interview with Mr. Winfield or Mr. Ensign.

Member Federal Deposit Insurance Corp.

QUINTUPLET CROWNS SNOW QUEEN

Cecile, one of the famous Dionne quintuplets, crowns Frances Frair as queen of the snow at North Bay, Ontario. Left to right, above, are shown Yvonne, Cecile and Annette Dionne; below, Emilie Dionne, Frances Frair and Marie Dionne. (AP Wirephoto).

"Don't mind if I do— it's TROMMER'S!"

TROMMER'S BEER, Inc., 112 Lake Street, Newburgh, N. Y. Tel. Newburgh 1150

Arlington Nips Maroons 29-28; Glaser Scores 15

Kiasmen Reserves Shine in Close Battle at Local Court; Jayvees Lose by 30 to 27

Minus the services of its big three scoring line, the Kingston High School basketball team dropped a surprisingly low 29 to 28 decision to Arlington High last night at the municipal auditorium before a large turnout of excited patrons. Going into the game as complete underdogs, the Kiasmen staged a brilliant show all the way and although losing, gained revenge for Arlington's earlier win by 49 to 29 last December.

Coach G. Warren Kias, with his three regulars—Tony Albany, Ed Weaver and "Red" Murray on the sidelines due to assorted reasons—started Glaser and Lowe at forwards, McCardle at the mid post and Bob Miller and Len Sickler in the backcourt. Glaser was the big show of the evening for Kingston as he ripped the cords for 15 points. Ken Lowe tossed in six. In the third session the Maroons lost McCardle via the foul route and his absence was felt in the locals' lineup.

After taking a slim 16 to 15 lead at halftime, the Maroons managed to keep pace with the Jordanmen from Arlington in the third stanza with the score reading 21-all at the end of that period. But in the final chukker Arlington found its groove and managed to go out in front.

With Arlington leading 25-21, Kingston found itself as Glaser scored a pushup and a free one to make it 25-24. Quick's goal pushed Kingston ahead 26-25. D'Angelo's foul shot and Lovell's goal made it Arlington 28-26. Bob Gleason's free throw added another to Arlington's score for the night. With barely time left for another play, Lowe tossed in a set shot making the final scoreboard tally read 29 to 28.

Jayvees Lose Too

Coach Jim Tobin's jayvee squad lost out to the Arlington juniors in the prelim by a 30-27 score. Kaman and Halstein were high for the losers with 12 apiece while the winner's scoring was equally divided among the six players that saw action.

Arlington (29)

	FG	FP	TP
D'Angelo, f	2	4	8
Michaloski, f	2	4	8
Gleason, c	2	3	7
Lovell, g	2	0	4
Weinberg, g	1	0	2
Total	9	11	29

Kingston (28)

	FG	FP	TP
Glaser, f	6	3	15
Rienzo, f	0	0	0
Lowe, f	3	0	6
McCardle, c	0	0	0
Quick, c	1	0	2
Miller, g	2	0	4
Sickler, g	0	0	0
Ghear, g	0	1	1
Total	12	4	28

Score at end of first half, 16-15, Kingston leading. Fouls committed, Kingston 20; Arlington 10. Referees Knight and Palone. Timekeeper Culver. Time of halves 16 minutes.

Kingston J. V. (27)

	FG	FP	TP
Kaman, f	6	0	12
Halstein, f	5	2	12
Brown, f	0	0	0
Gazlay, c	0	0	0
Dunham, c	0	0	0
Nelson, g	0	0	0
Titus, g	1	0	2
Hughes, g	0	0	0
Fitzpatrick, g	0	1	1
Total	12	3	27

Arlington J. V. (30)

	FG	FP	TP
Tuton, f	1	0	2
Millard, f	2	2	6
McLeod, f	2	1	5
Reol, c	2	3	7
Hahn, g	3	0	6
Bennett, g	2	0	4
Total	12	6	30

Score at end of first half, 12-11, Arlington leading. Fouls committed, Kingston 12; Arlington 8. Referee Fox. Timekeeper Hatch. Time of halves 16 minutes.

Baseball Briefs

Balboa, C. Z., Feb. 13 (AP)—Former servicemen Joe Gordon and Phil Rizzuto are thrilling the visitors at the New York Yankee workouts at Balboa Stadium with The one-time championship keystone combination delighted some 700 spectators yesterday as they grabbed hot grounders. Hauled down line drives and executed imaginary double plays in skillful fashion. Sluggers Joe DiMaggio and Charley Keller also drew the fans' plaudits for smashing some over-the-fence drivers.

Balks at Coaching

Miami, Fla., Feb. 13 (AP)—Dick Bartell, the 38-year-old infielder, is balking at signing a coaching contract and is out to show the other New York Giants that he still has plenty of games left in him. The spirited veteran has been acting like a rookie with his lively work in the field and constant chattering.

Sanford, Fla., Feb. 13 (AP)—Fresco Thompson, one of Brooklyn President Branch Rickey's chief aides, is high on first baseman Jack Graham. The big southpaw played under Thompson when the latter was managing Montreal in 1943. Seven other Dodgers are seeking the first berth but the slugging rookie says confidently "the guy who beats me out of the job will have to go some."

Bowling

Booster League

CARNRIGHTS (2)

T. Gile, Jr.	152	196	157	505
J. Chichelsky	161	138	181	480
J. Hayman	...	179	112	291
W. Hoffay	132	112	...	244
L. Freer	112	...	156	268
J. Blinder	161	151	168	480
Handicap	37	50	30	117
Total	755	825	804	2385

CHEZ EMILE (1)

E. Jordon	...	...	139	139
Roy Houghtaling	200	171	154	525
W. Senor	183	144	149	476
J. Letus	151	161	159	471
Ray Houghtaling	150	233	133	516
J. Bechtold	172	97	...	269
Total	856	806	734	2396

KINGSLEYS (2)

H. Newman	153	163	132	448
J. Montebello	185	121	136	442
A. Bouchard	157	111	162	430
A. Fuoco	143	176	121	440
D. Sickler	140	223	151	514
Total	778	794	702	2274

MOOSE LODGE 970 (1)

C. Amato	104	163	171	438
F. Becker	150	124	140	414
G. Planthaber	142	126	131	399
C. Lord	134	155	156	445
J. Battaglino	135	132	122	389
Total	665	700	720	2085

HABERS (0)

W. Sheaffer	125	158	157	440
J. Doyle	105	...	144	249
R. Myers	177	123	...	300
F. Nerone	...	128	169	297
J. Nerone	135	166	167	468
N. Turck	172	161	122	455
Total	714	736	759	2209

CRYSTAL GARDENS (3)

G. Pieper	160	131	165	456
R. Tierney	118	158	145	421
S. Moss	123	111	128	362
S. Avnet	155	140	122	417
R. Pieper	148	187	193	528
Handicap	46	45	32	123
Total	750	772	785	2307

WORTS (1)

E. S. Auchmoody	140	139	131	410
Heidcamp	...	149	155	304
A. Stauble	183	117	190	490
Thell	174	141	175	490
Bartroff	163	176	164	503
Blind	157	...	...	157
Total	817	722	815	2354

KINGSTON COAL (2)

L. Hotaling	147	165	198	510
W. Sinsibaugh	170	125	...	295
G. Messing	212	170	139	521
C. Heron	...	214	156	370
W. Johnson	147	...	131	278
T. Parker	145	200	155	500
Handicap	34	30	23	77
Total	855	904	802	2561

Central Rec League

DAWKINS (1)

C. Costello	135	...	142	277
E. Magnusson	181	192	168	541
J. Costello	168	214	192	574
H. Seelbach	...	167	186	353
C. Grunenwald	214	154	...	368
G. Robinson	205	160	126	491
Handicap	36	32	32	100
Total	939	919	826	2684

SMITH AVENUE (2)

S. Warren	148	138	149	435
M. Amato	143	201	171	515
R. Webber	139	190	192	521
A. Jansen	157	136	185	478
S. Winne	206	192	187	585
Handicap	92	92	92	276
Total	885	949	976	2810

CYS (2)

Myers	181	180	188	549
LaRocca	168	158	174	500
Weishaupt	183	214	166	563
Martin	204	145	171	520
Hymes	191	161	200	552
Handicap	20	20	20	60
Total	947	878	919	2744

JONES (1)

Manfro	178	188	183	549
Van Alstyne	148	162	170	480
Colvin	173	136	...	309
P. Ferraro	145	...	167	312
Jones	...	221	151	372
Sangl	198	193	170	561
Handicap	53	40	38	131
Total	895	940	879	2714

WILDCATS (1)

Schrowang	180	153	213	546
Welch	126	172	193	491
Neer	159	188	190	537
Castor	145	203	200	548
F. Ferraro	176	177	149	502
Handicap	75	75	75	225
Total	861	968	1020	2849

MAYORS (2)

Broskie	172	180	243	595
Dulin	171	169	170	510
Stevenson	123	195	161	479
Sampson	178	206	179	563
Rice	203	205	220	628
Handicap	41	41	41	123
Total	888	996	1014	2898

THE BARN (1)

F. Russano	197	153	169	519
H. Smith	149	187	146	482
L. Gnadagnola	...	192	202	585
P. Masters	191	169	175	535
Blind	175	175	175	525
Handicap	49	49	49	147
Total	952	925	916	2793

ISLAND DOCK (2)

Neville	153	149	180	482
Schatzel	177	185	209	571
Holden	177	150	151	478
Niles	211	189	213	613
Kuehn	214	159	175	548
Handicap	39	39	39	117
Total	971	871	967	2809

Federation League

CLINTON AVENUE 2 (3)

F. Short	158	...	155	313
H. Gray	112	162	144	418
G. Woodvine	164	186	...	350
W. Davis	...	187	200	387
Total	434	535	499	1468

COMFORTER 3 (0)

(Forfeit)

CLINTON AVENUE 1 (3)

A. Crist	145	142	172	459
Roland Post	181	168	192	541
Morris	195	182	138	515
Total	521	492	502	1515

ST. JAMES 2 (0)

Krum	95	102	91	288
Uhl	152	143	155	450
Fatum	109	180	120	409
Handicap	58	58	58	174
Total	414	483	424	1321

ST. JAMES 3 (2)

Snyder	183	154	90	427
Van Demark	129	114	129	372
Taylor	147	94	144	385
Handicap	44	44	44	132
Total	503	406	407	1316

FAIR STREET 2 (2)

Blind	143	143	143	429
Lebert	133	134	129	396
Minard	163	134	134	431
Total	439	411	406	1256

COMFORTER 2 (2)

J. Bigler	164	137	166	467
W. Murray	139	121	149	409

Electrol League

SEAHAWKS (2)

H. Ellsworth	112	168	148	428
L. Linn	125	137	161	423
W. Short	142	190	165	497
P. Stevenson	174	128	130	432
C. Raible	147	159	171	477
Handicap	64	64	64	192
Total	764	846	839	2449

TIGERCATS (1)

Parker	...	135	138	273
Linder	93	99	123	315
Atkins	126	130	146	402
Kieffer	60	...	...	60
Cunningham	124	217	182	523
Toffel	154	185	195	534
Handicap	139	59	59	257
Total	705	825	843	2373

COMMANDOS (1)

Cirone	181	154	123	458
Murphy	143	118	146	407
Burns	183	136	151	470
Woyden	190	194	156	540
Messinger	138	126	204	468
Handicap	47	47	47	141
Total	882	775	827	2484

KING COBRAS (2)

Hotaling	154	148	...	302
Keizer	...	127	163	290
Glendenning	135	167	168	470
Ellis	134	...	192	326
Cord	161	153	152	466
LaRocca	179	218	152	549
Handicap	21	40	27	88
Total	786	853	852	2491

THUNDERBOLTS (1)

G. Messing	167	158	145	470
G. Hawkins	177	165	157	499
D. Van Buren	155	133	143	431
V. Leware	185	161	149	495
A. Berardi	152	183	144	479
Handicap	74	74	74	222
Total	910	874	812	2596

WARHAWKS (2)

G. Castor	205	184	182	571
A. Bunse	128	127	114	369
V. Wood	126	211	141	478
Blind	163	163	163	489
J. Costello	170	194	144	508
Handicap	84	84	84	252
Total	876	963	828	2667

CORSAIRS (2)

G. Logan	125	137	162	424
O. Scherrieble	106	124	140	370
L. Edwards	122	163	114	399
K. Woodman	156	220	180	556
C. Glaser	...	160	221	381
Blind	164	...	...	164
Handicap	94	94	94	282
Total	767	898	911	2576

PRIVATEERS (1)

E. Bonacci	193	134	129	456
J. Kelly	138	152	196	486
H. Heard	165	167	146	478
W. Shaeffer	145	180	178	503
C. Heron	122	140	149	411
Handicap	87	87	87	261
Total	850	860	885	2595

LIBERATORS (2)

J. Smith	151	148	156	455
J. Haymon	114	141	127	382
J. Bush	144	203	157	504
J. Nerone	133	149	174	456
J. Abbott	162	193	236	591
Handicap	96	96	96	288
Total	800	930	946	2676

AIRCOMETS (1)

J. Chichelsky	203	174	213	590
J. Doyle	170	143	135	448
R. Myers	134	156	182	472
R. Stadler	156	155	138	449
N. Turck	188	169	167	524
Handicap	60	60	60	180
Total	911	857	895	2663

WILDCATS (0)

E. Christiana	125	140	133	398
R. Snyder	128	111	114	353
C. Keator	129	151	175	405
J. Aiello	...	126	170	296
P. Jordan	135	137	126	398
Blind	134	...	...	134
Handicap	92	81	81	254
Total	743	746	749	2238

HELLCATS (3)

E. Benson	158	180	169	507
R. Hicks	151	135	...	286
E. Rawding	168	160	154	482
F. Twohig	181	149	134	464
R. East	...	170	210	380
R. Vincent	143	...	148	291
Handicap	131	140	89	360
Total	932	934	904	2770

LIGHTNINGS (1)

P. Porto	176	132	161	469
Blind	132	132	132	396
R. Deyo	140	125	139	404
D. Reichert	157	132	177	466
W. DuBois	224	181	181	586
Handicap	92	92	92	276
Total	921	794	882	2597

AIRACOBRAS (2)

E. Gildenstern	141	177	235	553
F. Sember	148	120	147	415
R. Craver	155	121	139	415
L. Olsen	143	161	147	451
H. Neer	141	185	161	497
Handicap	92	92	92	276
Total	820	856	921	2597

MARAUDERS (1)

Glowinski	178	129	119	426
Craig, Sr.	134	127	172	433
Swarthout	115	127	134	376
Craig, Jr.	144	162	123	429
Chick	208	167	167	542
Handicap	152	152	152	456
Total	931	864	867	2662

AVENGERS (2)

Freese	147	132	181	460
Batchitsky	96	102	119	317
Terpening	219	165	110	494
Tiano	181	187	146	514
Re	187	177	188	552
Handicap	102	102	102	306
Total	932	865	846	2643

Ryan and Hubbell Are Named to N.B.C. Board

Wichita, Kas., Feb. 13 (AP)—Jack Ryan of the St. Louis Cardinals and Carl Hubbell of the New York Giants were named chairman and vice chairman today of a 16-member All-American" Board of the National Baseball Congress, to select the nation's No. 1 sandlot player of 1946.

The board, including scouts from all clubs of the American and National Leagues, will meet in Wichita August 16-28 to select the outstanding young player from some 500 players on the state and regional semi-pro title-winning teams competing in the national tournament.

Before World War II, the average American bought about three pairs of leather shoes annually.

E. Tymeson	139	156	156	451
Handicap	48	38	28	114
Total	490	452	499	1441

COMFORTERS 1 (1)

W. Hornbeck	149	164	...	313
D. Kennedy	131	...	100	231
C. Hyde	...	168	143	311
L. Brown	157	183	186	526
Total	437	515	429	1381

New Cornell Training House

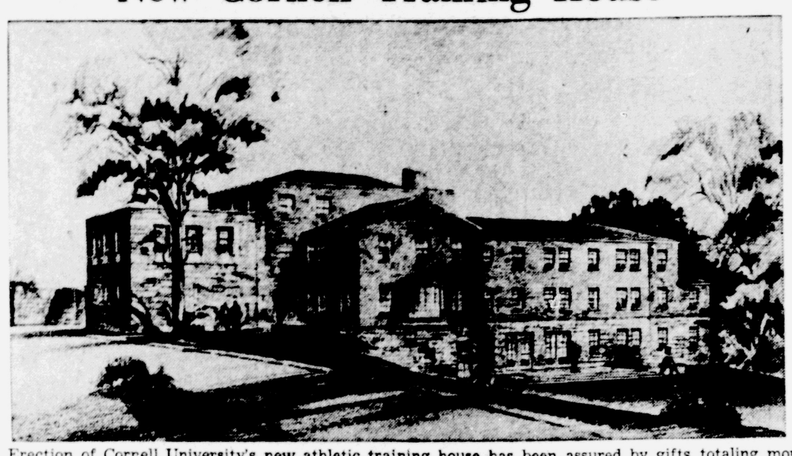

Erection of Cornell University's new athletic training house has been assured by gifts totaling more than $180,000, it was announced today by the school's department of public information in Ithaca. The structure, which will be named the Jack Moakley House in honor of Cornell's famous 82-year-old track and cross country coach, will provide individual sleeping quarters and a dining room for 60 members of visiting teams, bedrooms and lounges for visiting coaches, and for sports writers, training tables for Cornell teams, a main lounge and a trophy room for Cornell's athletic records. Moakley, now in his 47th year of active coaching at the university, has brought the Big Red team 10 intercollegiate track championships and 16 intercollegiate cross country titles.

'Y' Five Meets Marlborough Club Here Tonight at 8:45

Thursday's Game With Hudson Called Off; Locals Drop 40-33 Tilt to Stamford

Coach Lou Schafer's Y.M.C.A. basketball team will meet the strong Marlborough Aces tonight at the Y.M.C.A. in a game starting at 8:45 o'clock. The Junior Varsity is slated to play the Marlborough Junior Aces in a preliminary 7:30 o'clock.

No Game Thursday

Manager Bert Streeter of the "Y" cagers told The Freeman this morning that Thursday's big clash against the Hudson Black Taxis had been called off due to a mix-up in playing dates. The Hudson club is appearing in Watervliet tonight. The game had been scheduled for the municipal auditorium. Streeter added, however, that the Black Taxis will be brought to the local boards later on in the season.

Middletown Is Booked

Streeter also announced today that the strong Middletown Five will be at the municipal auditorium Tuesday evening, February 19, at 8:45 o'clock. The Middies are exceptionally strong and already hold one decision over the Schafermen. At this game a special score card will be presented to all who attend the game.

Playing in Stamford Monday night the Y.M.C.A. club dropped a 40 to 33 decision. A Frazee rolled along for the winners by ripping the cords for 25 points. Hanson was high for the locals with nine.

The boxscore:

Y Varsity (33)

	FG	FP	TP
Thomas, f	4	0	8
Kelse, f	4	0	8
Hanson, c	4	1	9
Myers, g	1	0	2
Purvis, g	0	0	0
Hornbeck, g	3	0	6
Total	16	1	33

Stamford (40)

	FG	FP	TP
Simonson, g	0	0	0
Calcaterra, g	0	0	0
Scott, g	0	0	0
A. Frazee, g	12	1	25
Leo, c	0	0	0
C. Frazee, f	3	1	7
R. Govern, f	4	0	8
Horris, f	0	0	0
Total	19	2	40

Score at end of first half, 18-16, Stamford leading. Fouls committed, Kingston 2; Stamford 6. Referee Wardwell. Time of halves, 20 minutes.

Ramblers Wallop Hawks by 62 to 24 In 'Y' Court Loop

Shamrocks and Crescents Also Win Decisions in Cage Battles Tuesday Night

Fresh from a first half championship run, the Ramblers lost little time in getting off to a good start in the second and final round of the Y.M.C.A. Basketball League last night at the "Y" boards by smashing out a 62 to 24 victory over the Hawks. J. Rowland paced the winners with 14 markers. Albany tossed in 12 and McElrath and Smith followed with 11 apiece. Emmick counted 13 for the losers.

In another Y.M.C.A. League tilt the Shamrocks, with Johnny Perry flipping in 15 points, downed the I.A.C. team by 44 to 31. J. Costello ripped the cords for 16 in a losing cause.

The final attraction found the Crescents taking a slim 48 to 44 decision away from the strong Cadets. Ten Broeck sparked the Crescents with 16 markers and Marable followed in with 11. Thomas' 16 and Hanson's 13 were high for the Cadets.

The scores:

Hawks (24)

	F.G.	F.P.	T.P.
Emmick, f	6	1	13
Heppner, f	1	0	2
Richter, c	1	0	2
J. Costello, g	0	1	1
Riggins	1	0	2
T. Costello, g	0	0	0
McCluskey	2	0	4
Total	11	2	24

Ramblers (62)

	F.G.	F.P.	T.P.
Smith, f	5	1	11
J. Rowland, f	5	4	14
McElrath, c	5	1	11
Albany, g	6	0	12
Ruzzo, g	0	0	0
S. Rowland, g	7	0	14
Total	28	6	62

Score at end of first half, 24-11, Ramblers. Referee, Schafer. Time of halves, 16 minutes.

I.A.C. (31)

	F.G.	F.P.	T.P.
Rudy Mauro, lf	2	0	4
J. Costello, rf	8	0	16
Joe Perry, c	0	0	0
J. Ausanio, lg	2	0	4
P. Bono, rg	0	0	0
Sal Mauro, rg	3	1	7
G. Perry, lg	0	0	0
Total	15	1	31

Shamrocks (44)

	F.G.	F.P.	T.P.
McGrane, lf	2	0	4
Studt, rf	4	0	8
Dougherty, rf	0	0	0
Van Deusen, c	5	0	10
John Perry, lg	7	1	15
Freer, rg	3	1	7
Total	21	2	44

Score at end of first half, 15-29, Shamrocks leading. Fouls commited, 8. Referee, Streeter. Time of halves, 16 minutes.

Crescents (48)

	F.G.	F.P.	T.P.
Marable, f	5	1	11
Sapp, f	2	0	4
Ten Broeck, c	7	2	16
Swarthouse, g	0	2	2
Larkin, g	3	3	9
Ball, f	3	0	6
Mazzuca, f	0	0	0
Total	20	8	48

Cadets (44)

	F.G.	F.P.	T.P.
Thomas, f	7	2	16
Toffel, f	2	0	4
Hanson, c	6	1	13
Lindhurst, g	2	2	6
Myers, g	0	4	4
Hughes, f	0	1	1
Total	17	10	44

Score at end of first half, 21-15, Cadets leading. Referee, Fox. Time of halves, 16 minutes.

FIGHTS LAST NIGHT

(By The Associated Press)

Jersey City, N. J.—Dom Amoroso, 136, Jersey City, outpointed Victor Moreno, 144, Venezuela, (10). Johnny Caruso, 152¾, Jersey City, outpointed Charlie Howard, 150¼, Pittsburgh, Pa., (8).

Better Bowling

By Billy Sixty

THUMB RELEASE: I have just seen a series of action pictures of some of our leading bowlers taken with a strobo-flash camera that emphasized one important point.

Without exception, each bowler released the thumb FIRST in delivering the ball. In two instances the thumb was completely out of the hole and the fingers were clearly shown applying hook spin to the ball, with the arm stretched out in a follow-through just over the foul line.

The lesson to be drawn from the pictures is the need of allowing the arm to swing freely past and in front of the body to approximately the position shown in the accompanying illustration. The hand is well underneath the ball and the thumb will release easily and FIRST as the fingers, still at full strength on the ball, turn slightly more to the LEFT in applying the final hook spin.

The follow-through is so important that I recommend practicing swinging the ball, back and forth, back and forth, while standing still—then into stride and do it. Practicing with only one pin spotted, the No. 5, will show best the results of the fingerspin action applied.

(Copyright 1946 by John F. Dille Co.)

O'Neil Rates His Bengals as Club To Beat This Year

Detroit Pilot Believes His Champs Have Added Strength Since '45 Series Classic

Cleveland, Feb. 13 (AP)—Steve O'Neill, manager of the world champion Detroit Tigers, declared today that despite stiff competition from the New York Yankees and Boston Red Sox, his Bengals would be the "team to beat" in a hot American League race this year.

The Irish pilot also predicted the Cleveland Indians, spearheaded by a pitching staff topped by Bob Feller, would be one of the top contenders.

"The Yankees and Red Sox will have power to burn this year with Ted Williams, Joe and Dominic DiMaggio, Tex Hughson, Tommy Henrich and others back in the fold—but the Tigers should be a match for any of them," O'Neill asserted.

The Detroit manager said the Tigers' regular outfield — Dick Wakefield, Pat Mullin and Barney McCoskey—would "rank with the best in the major leagues" and declared Detroit has been strenghtened in other important positions.

The rest of Detroit's probable starting lineup in defense of its title was listed by O'Neill as Hank Greenberg, first base; Ed Mayo, second; Eddie Lake, obtained from the Red Sox in a trade for Rudy York, shortstop; Pinky Higgins, third base, and George (Birdie) Tebbets, catcher.

"I'm not worried about our pitching staff," he added. "With Hal Newhouser, Dizzy Trout, Virgil Trucks and Al Benton on the roster. Trucks should be a whale of a pitcher this year."

Commenting on the "breakup" of the world champions by the trading of York, release of Chuck Hostettler, and optioning of several other players to minor league clubs, O'Neill said the Tigers had "better replacements coming back from service and up from the minors" than those who left the Bengal camp.

Hotels in Florida Weary of Annual Baseball Invasion

Miami, Fla., Feb. 13 (AP) — The baseball clubs are "poor folks" in Florida this year. A vast station removed from the pampered darlings they were in the pre-war era when their favors were avidly sought.

At the moment the hotel managers of Florida feel that if they never see another ball club it will be soon enough. They are caught in the midst of a tourist boom so fantastic it literally needs to be seen to be understood, and now the hordes of hungry ball players are descending upon them.

If they get through this mess without the secretary of a ball team having shot a hotel manager, or vice versa, it will be a genuine tribute to the decency and forebearance of the American people as a class. The boys are glaring at one another across the lobbies.

Take the New York Giants—and the pilot of this particular hotel undoubtedly wishes he could palm them off on you. They, the Giants, are here, and they just barely are. They are in a hotel which, as do about 200 other Miami hotels, turns down every day scores of persons — sometimes couples—who trudge in with their grips in their hands and beg simply for a place to sleep the night.

The Giants, whose money is not so large by this winter's standards, find themselves very cramped as to space. They don't have to sleep in shifts, exactly, but they probably will have to adopt that expedient if four more players show up. Four of the elite of New York journalism are, as of tonight, sharing the same bath. They are in nowise happy.

If one would have breakfast one needs to be at the barrier by a certain hour, or one does not eat. There is no mid-day meal, only dinner. The deadline there is early, too. Three of the hotel help quit last night because some of the boys drew it a little too fine. The manager appealed today to Eddie Brannick, the Giant secretary, to see if he couldn't hustle everybody up before he lost all his staff.

In The Pocket

with CHARLIE TIANO

WOMEN'S BOWLING

The topic of conversation around the Milady Tavern was boxing, but came a sudden switch to bowling and therein was conceived a sermon on women's suffrage in tenpins.

Eva Stoley, of Saugerties, was speaking of the handicaps under which most women launch a bowling career. Miss Stoley is qualified to speak with considerable authority. Her 150-plus average in the Saugerties loops is prima-facie evidence that she has a better than casual acquaintance with the art of knocking down pins.

The theme of Miss Stoley's testimony was that most of the gals get off on the wrong foot. Will anybody in the house stand up and deny that?

IT'S THE START THAT COUNTS

The average woman who doesn't have a husband, sweetheart or friend to help her over the rough spots in the beginning of her career gets off to a horrible start. . . . Most girls are plagued with an inferiority complex and need moral support and coaching. . . . They worry about how they look. . . . They think everybody in the alleys is watching them. . . . This is a fallacy, because most people in the alleys are knocking themselves out trying to get that score over the 100 mark. . . . Then there is the girl who dresses for bowling as she would for a formal tea. . . . Proprietors should pay more attention to women and provide instructors or classes. . . . It would pay long dividends. . . . We can't laugh off the fact that bowling really started to grow, when the women came in and forced the alleys out of basements and saloons. . . . The modern, palatial establishments are a tribute to the feminine touch.

Women discourage quickly if they shoot low scores continuously. . . . Early coaching in the fundamentals would perpetuate many a career that is nipped in its infancy. . . . Some girls stay with a light ball too long. . . . Ditch it for a heavier one as soon as you have mastered footwork and confidence. . . . You wouldn't hit your husband with a pie, if a rolling pin were available. . . . A 15-pound ball is bound to knock over more pins than a 10-pounder. . . . The WIBC has done wonders in organizing the females. . . . The gals are strictly on the downbeat these days and are entitled to all the encouragement they can get.

Flotsam and Jetsam

**Newburgh Finnegans shaved Van Kleeck's Hudson Valley lead to four games, blanking Beacon as Gerken, Cervoni and Mack starred. . . . Al Crist, sensational Newburgh pre-war rookie, rolling with Finnegans . . . . Look for a 300 soon in Newburgh. . . . First Tony Mack 276, then Eddie Gordon 277 and now Joe Sears 278. . . . Chief Mueller uncorked 626 and 654 for Schwartz over the

NEW PALTZ

New Paltz, Feb. 12—Fifty cases of donated clothing were packed for overseas last week at the Legion Hall. Among those assisting in packing were Mrs. Harry Ahlberg, Mrs. Alvin Beatty, Mrs. E. Bond Brown, Mrs. Avery Cole, Mrs. Elting Clearwater, Mrs. George Branigan, Mrs. Frank Clearwater, Miss Dora Mae Clearwater, Mrs. Frank Gulnac, Mrs. Charles Eifert, Mrs. Louis LeFevre, Mrs. Jean Jeanneney, Mrs. Thomas Harris, Mrs. Harry Hornbeck, Mrs. Ernest Tamney, Mrs. Gordon Pine, Mrs. Jay Zimmerman, Mrs. Gerret Wullsohleger, Mrs. John Tizio, Mr. and Mrs. Al Tuozzo. Walter Simpson was chairman of the clothing collection.

The New Paltz theatre has announced that the audience collections last week for the National Foundation for Infantile Paralysis March of Dimes totaled $122.27. Thomas di Lorenzo, manager, reported that this amount has been forwarded to the March of Dimes Theatre Drive in New York city and that half of it will later be returned to the Ulster County Chapter from the National Association.

Mr. and Mrs. A. D. Mc Kinstry have been entertaining Mrs. Margaret Hasbrouck of Flushing, L. I.

A benefit game and social party was held at St. Joseph's Center on Tuesday evening for St. Joseph's Church. Those serving on the committee were: Mrs. Thomas di Lorenzo, Mrs. Daniel A. Gaffney, Mrs. Henry DuBois, Mrs. John Erne, Brian J. Glancy and Thomas di Lorenzo.

The annual dinner and business session of the Board of Directors was held at the Palmer House recently.

Miss Jeanne Marie Gilmore of Wappingers Falls spent the week-end in New Paltz.

Miss Blanche Gulnac of Nanuet spent part of the week-end at her home here.

Mrs. Walter Rost has been spending a week with her sister in Philadelphia, Pa.

Cpl. George E. Ackert received his honorable discharge from the army on February 4 at Fort Dix after three years of service with the 1022nd Treadway Engineers.

A community dance will be held in celebration of George Washington's birthday in the Grange Hall on Friday evening, February 22. Round and square dancing from 9 to 1 o'clock will be on the program. The Kingston Moonshiners will supply the music.

Mrs. Johannes LeFevre and Mrs. John C. Bliss gave a farewell tea for Miss Huntley recently, who has accepted a position in the Buffalo State Teachers' College. Miss Huntley has been substituting in the School of Practice here for Leslie Oakley as supervisor during his absence while in service.

Mrs. C. Dippel of Tenafly, N. J., her son and daughter-in-law, and three children have taken possession of the Timothy Sullivan farm which they recently purchased. Mr. Dippel recently returned from two years of service in the Pacific.

Mrs. John McMickles, who severely cut her hand last week, is recovering.

The Ladies' Aid Society of the Reformed Church will meet at the home of Mrs. Sam Dayton on February 15.

Mrs. Harold Lent was hostess to the Literature Group at her home on Thursday evening. The discussion was confined to American authors or to authors depicting the American scene. Each member present discussed a book dealing with a different geographical locality of the United States. A scrap book has been started containing reviews of current books and it will be placed in the local library for the use of the public.

AVERAGE WOMEN STUDIED

The average women lives 75 years, marries at 26 years and has a baby weighing 7 pounds 8 ounces, a scientist reports in Belfast, Northern Ireland. She quarrels with her husband twice during the first year of marriage and is 5 feet 3 inches tall. She visits the movies 2,700 times, sleeps 26 years and spends four years shopping. She drinks 7,000 gallons of tea and eats three tons of chocolate costing $2,400. She grows 38 yards of hair, spends six days looking for her glasses, talks for eight years.

THEY'LL DO IT EVERY TIME (Registered U. S. Patent Office) By Jimmy Hatlo

Crossword Puzzle

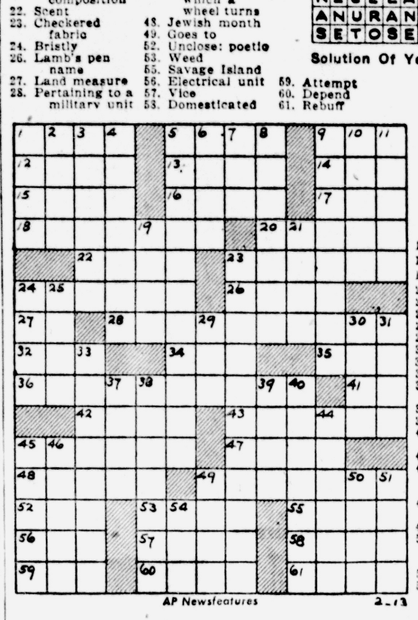

ACROSS

1. First of the three B's
5. Fellow
9. Bitter vetch
12. Two-toed sloth
13. European river
14. Small cube
15. Microbe
16. Close
17. Devour
18. Cords
20. Patchwork composition
22. Scent
23. Checkered fabric
24. Bristly
26. Lamb's pen name
27. Land measure
28. Pertaining to a military unit
32. Friendly brownie
34. Serpent
35. High card
36. Conduct
41. Pronoun
42. On the sheltered side
43. Elocutionist
45. Frolics
47. Spindle on which a wheel turns
48. Jewish month
49. Goes to
52. Unclose: poetic
53. Weed
55. Savage Island
56. Electrical unit
57. Vice
58. Domesticated
59. Attempt
60. Depend
61. Rebuff

DOWN

1. Insects
2. The herb dill
3. Edible root
4. Tobacco box
5. Assembles
6. Hurries
7. Biblican king
8. Cotton fabric
9. Toothless animals
10. Lasso
11. Surgical thread
19. Olfactory organ
21. Ireland
23. Moderately
24. Grit
25. Large lake
29. Doctrine
30. Pain
31. Sidelong glance
33. Thinly
37. Genus of the olive tree
38. Come in again
39. Nearest
40. Special aptitudes
44. Refusal
45. Force air noisily through the nose
46. Scotch musician
49. Seed covering
50. Former Russian state council
51. Percolate
54. Salutation

AP Newsfeatures 2-13

DAMAGE SLATED
ENAMEL MARINE
LIST INIMICAL
ILK SCALED ME
VI SLIDES MOT
EN NITID GORE
RECOVER TRUSS
OWED TIER
SAVER HUMANLY
ABED TAMES AE
HIT BUBBLE BA
AL HOLILY AIR
REGELATE ELAN
ANURAN ROTATE
SETOSE SNARED

Solution Of Yesterday's Puzzle

OFFICE CAT

TRADE MARK REG. By Junius

That Grand and Glorious Feeling

Of all the happy feelings
There is none happier I guess
Than when you "pop the question"
And have the girl say "yes."

L. C. Allen

Two young people were walking along the road together. One was a young woman, the other a handsome farm lad.

The farm lad was carrying a pail on his back, holding a chicken in one hand, a cane in the other, and leading a goat.

They came to a dark lane and the girl remarked:

Girl—I'm afraid to walk here with you. You might try to kiss me.

Farm Lad—How could I, with all these things I'm carrying?

Girl—Well, you might stick the cane into the ground, tie the goat to it, and put the chicken under the pail.

It is only natural that a girl would prefer beauty rather than brains, for the average man can see much better than he can think.

Two rival storekeepers were talking about their business:

First—When does your opening sale close?

Second—When your closing-out sale opens.

The homely girl wishes nature had spent a little more time fussing about her beauty and less about the park.

Inflation Note

Blow your dough—prices go
Up where comets gather.
Save the "ready"—prices steady;
Which way had you rather?

Easy-Going Chap — My wife gives me a pain the way she tries to make a big muscle man out of me.

Friend—You're lucky. Mabel is trying to make a housemaid out of me.

Monkey View Point

Three monkeys sat in a coconut tree, discussing things as they're said to be. Said one to the other "Now, listen, you two; there's a certain rumor that can't be true—that man descended from our noble race. The very idea; it's a bare disgrace. No monkey ever deserted his wife, starved her baby and ruined her life. And you've never known a mother monk to leave the babies with others to bunk, or pass them to one from another, 'till they scarcely know who is their mother. And another thing: You'll never see a monk build a fence 'round a coconut tree and let the coconuts go to waste, forbidding all other monks a taste. Why, if I put a fence 'round this tree, starvation would force you to steal from me. Here's another thing a monk won't do: Go out at night and get on a stew, or use a gun, or club or knife to take some other monkey's life. Yes, man descended, the ornery cuss, but brothers, he didn't descend from us."

She—Do you believe that every man gets the wife that Heaven intended for him?

He—I dare not doubt it; otherwise my religious belief would be shattered.

She—What is your belief, pray?

He—I believe that men are punished in this world for their sins.

Perhaps the best motto for the pattern of life you can give your boy is:

Always do more than you promise rather than promise more than you can do.

MT. TREMPER

Mt. Marion, Feb. 12—A Valentine party will be held in the church hall on Thursday evening under the auspices of the Ladies' Aid Society. Round and square dances will be on the program and also refreshments.

Mrs. Frank Hill moved into her new home on Wednesday.

The Junior Service League met at the home of Eleanor Felton on Monday night.

Ernest Mansolf of the U. S. Navy is spending a furlough at his home here.

The Willing Workers Sunday School class met at the home of Mrs. George Gillison on Friday night. The following officers were elected for the coming year: President, Eleanor Felton; vice president, Marjorie King; secretary, Helen Carr, and treasurer, May Van Benschoten.

Mrs. A. N. Cramer returned to her home on Saturday from Dale's Sanitarium.

Miss Jane Hunt of Saugerties spent Monday with Mr. and Mrs. Jesse Myer.

Thorwald Tonnesen and Roland Tonnesen spent Friday in New York city.

Mrs. Weldon Woolheater was moved by ambulance on Friday to the home of her daughter, Mrs. James Davis of Hurley.

Lt. Nan Gillison of Halloran Hospital, Staten Island, spent Tuesday at her home here. She expects to leave the country soon for duty in the South Pacific.

A special service will be held in the church on Sunday afternoon at 4 o'clock to dedicate the new stained windows. Archbishop Francis of Woodstock will speak, special music will be furnished and everyone is invited to attend.

SEVEN PROVES LUCKY

Seven reasons convince Lieutenant Thomas William Pearson, of Wisbech, England, that seven is his lucky number. He was married on the seventh day of the seventh month and promoted to full lieutenant on the seveth day of a seventh month after serving in seven ranks from gunner to battery sergeant-major and lieutenant (he missed the second-lieutenancy). His promotion to regimental sergeant-major came on the seventh day of the month. Since joining the Army he has served in seven different countries. And his age is 37.

FOR CONSTIPATION TAKE Espotabs
Tablet Form • Sugar Coated • Take as Directed

DONALD DUCK — EVEN STEPHENS! (Registered U. S. Patent Office) By Walt Disney

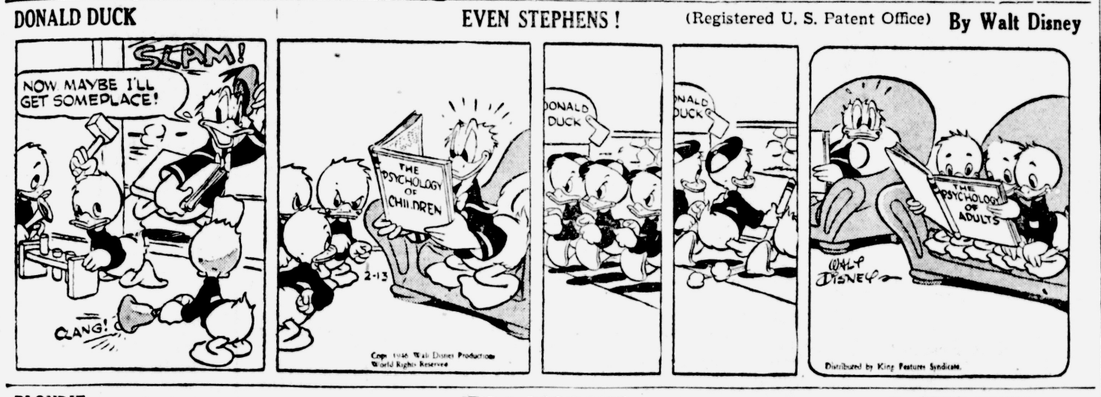

BLONDIE — IT'S A DOG'S LIFE By CHICK YOUNG (Registered U. S. Patent Office)

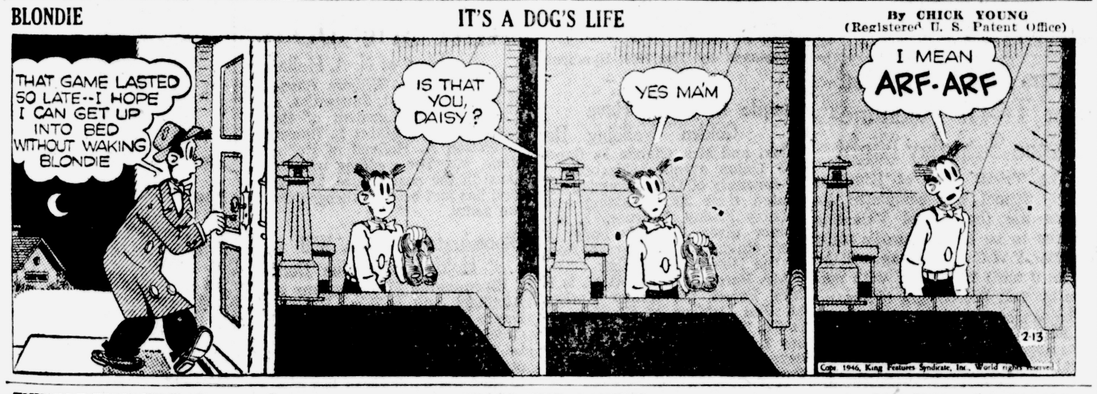

THIMBLE THEATRE Starring Popeye — "PASS THE CAKE!" By TOM ZIMS and B. ZABOLY (Registered U. S. Patent Office)

HENRY (Registered U. S. Patent Office) By Carl Anderson

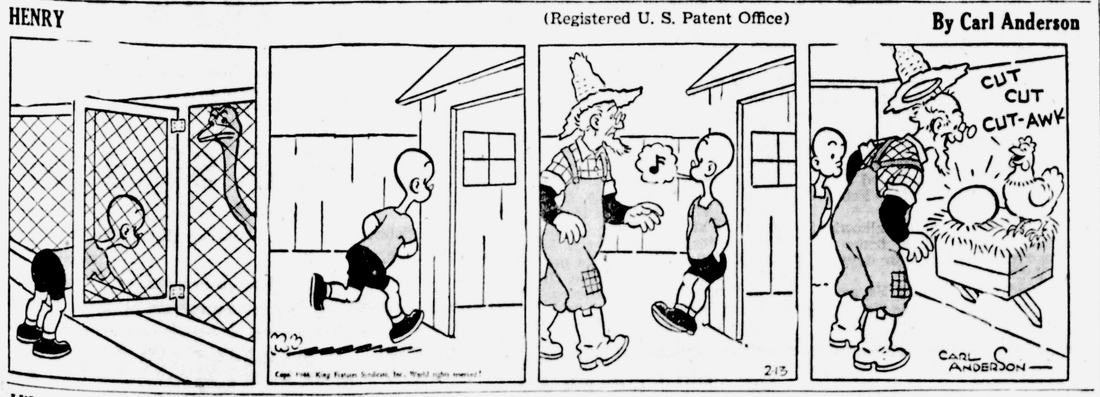

LI'L ABNER — PRODIGAL SON By Al Capp

GRIN AND BEAR IT By Lichty

"I knew this would happen if the Government took over the meat industry—now everybody writes their Congressman about tough steaks!"

LOCAL BUS BULLETIN

Kingston bus terminal located as follows. Trailways Bus Depot, 495 Broadway, opposite Central P.O. Tel. 744. Uptown Bus Terminal, Crown St.; Central Bus Terminal, opposite West Shore Railroad Station, phone 1374; Downtown Bus Terminal at Johnston's Drug Store, 34 East Strand.

ADIRONDACK TRANSIT LINES, INC.

Kingston-Rosendale-Tillson-Binnewater

Leaves Kingston Trailways Depot

Daily A.M.	Daily P.M.	Daily Ex Sun. & Hols. A.M.	Sun. Only P.M.	Fri Sat. P.M.	Mon. Only A.M.
2:30	12:30	....	9:30	10:00	5:15
7:10	3:00	7:00	....	....	....
9:00	5:25	8:00	....	....	....
....	8:00	9:40	....	....	....
		P.M.	....	....	....
....	....	12:05	....	....	....
....	....	2:25	....	....	....
....	....	3:35	....	....	....
....	....	5:10	....	....	....
....	....	6:00	....	....	....

Service to Uptown Terminal Daily Except Sundays and Holidays.

Leaves Tillson

Daily A.M.	Daily P.M.	Daily Ex Sun. & Hols. A.M.	Sun. Only A.M.
2:46	12:10*	7:05	1:09
.....	2:38	7:40	10:32
.....	5:08	9:05	....
.....	8:52	10:35	....
.....	10:35	P.M.	P.M.
.....	.....	1:05	7:00
.....	.....	3:35	....
.....	.....	4:30	....
.....	.....	6:30	....
.....	.....	....	....

Leaves Rosendale

Daily A.M.	Daily P.M.	Daily Ex Sun. & Hols. A.M.	Sun. Only A.M.
2:49	12:14	7:15	1:13
.....	2:42	7:50	10:35
.....	5:12	9:20	....
.....	8:57	10:45	....
.....	10:38	P.M.	P.M.
.....	.....	1:15	7:02
.....	.....	3:45	....
.....	.....	4:35	....
.....	.....	5:25	....
.....	.....	6:40	....

KINGSTON-FLATBUSH-GLASCO-SAUGERTIES

Leaves Kingston Trailways Bus Depot

Daily A.M.	Daily P.M.	Daily Ex Sun. & Hols. A.M.	Fri. Only P.M.
8:30	12:50	6:55	9:40
....	5:50	7:55	....
....	....	9:55	....
		P.M.	
....	....	12:10	....
....	....	3:30	....
....	....	5:00	....
....	....	8:30	....

Leaves Saugerties Depot

Daily A.M.	Daily P.M.	Daily Ex Sun. & Hols. A.M.	Fri. Only P.M.	Sat. Only P.M.
11:49	4:34	6:47	6:17	2:19
.....	7:19	7:47	10:17	....
.....	....	10:02	.....	....
		P.M.		
.....	....	12:32	....	....
.....	....	3:47	....	....
.....	....	4:32	....	....
.....	....	5:47	....	....
.....	....	6:17	....	....

ADIRONDACK TRANSIT LINES, INC.

Buses Leave Trailways Bus Depot, Kingston, for New York City

Daily A.M.	Daily P.M.	Mon. Only A.M.	Fri. Only P.M.	Sun. Only P.M.
2:30	12:30	5:15	4:00	9:30
7:10	3:00	....	....	....
8:30	5:25	....	....	....
9:00	8:00	....	....	....

Buses Leave Dixie Bus Depot, New York City, for Kingston

Daily A.M.	Daily P.M.	Sun. Only P.M.
7:30	2:00	10:00
.....	4:30	.....
9:00	5:45	.....
11:30	7:30	.....
.....	11:45	.....

Kingston, Hunter, Hensonville, Windham, Grand Gorge, Stamford, Oneonta

Bus service from Kingston to Quarryville, Palenville, Haines Falls, Tannersville, Hunter, Hensonville, Windham, Grand Gorge, Stamford, Oneonta.

Buses leave Trailways Bus Depot, Kingston, daily at 8:30 A. M., 12:50 P. M. and 5:50 P. M. Friday Only—9:30 P. M.

ELLENVILLE TO KINGSTON

Leaves—	Daily Ex Sun & Holidays A.M.	Daily A.M.	Daily P.M.
Ellenville	6:50	10:00	3:30
Napanoch	6:55	10:05	3:35
Wawarsing	7:00	10:10	3:40
Kerhonkson	7:05	10:15	3:45
Pataukunk Rd	7:10	10:20	3:50
Miller's Farm	7:13	10:23	3:53
Millhook Road	7:15	10:25	3:55
Accord	7:20	10:30	4:00
Kyserike Road	7:25	10:35	4:05
Kripplebush Rd.	7:30	10:40	4:08
Kripplebush	7:35	.....	....
Midway	7:40	10:45	4:10
Stone Ridge	7:45	10:50	4:13
Marbletown	7:50	10:55	4:15
Old Hurley	7:55	11:00	4:20
K. Crown St. Ter	8:05	11:10	4:30
King Central Ter	8:15	11:20	4:40
Trailways Ter.	8:20	11:25	4:45

KINGSTON TO ELLENVILLE

Leaves—	Daily Ex Sun & H'days A.M.	Daily P.M.	Daily Ex Sun & H'days P.M.	Daily P.M.
Trailways Tr	....	12:10	3:25	5:10
K. Cen. Ter	8:30	12:15	3:30	5:15
K. Crown St.	8:40	12:30	3:45	5:30
Old Hurley	8:50	12:40	3:55	5:40
Marbletown	8:55	12:45	4:00	5:45
Stone Ridge	9:00	12:50	4:05	5:50
Midway	9:05	12:55	4:10	5:55
Kripl'b'h Rd	9:10	1:00	4:15	6:00
Kripplebush	....	.....	4:20	6:05
Kyserike Rd	9:15	1:05	4:25	6:10
Accord	9:20	1:10	4:30	6:15
Millhook Rd	9:25	1:15	4:35	6:20
Miller's F'm	9:27	1:20	4:37	3:22
Pat'k'nk Rd	9:30	1:25	4:40	6:25
Kerhonkson	9:35	1:30	4:45	6:30
Wawarsing	9:40	1:35	4:50	6:35
Napanoch	9:45	1:40	4:55	6:40
Ellenville	9:50	1:45	5:00	6:45

HIGH FALLS TO KINGSTON

Leaves—	Daily Ex Sun & H'days A.M.	Daily A.M.	Daily Ex Sun & H'days P.M.	Daily P.M.	Sat Only P.M.
High Falls	7:30	10:40	1:30	4:25	6:45
Stone Ridge	7:40	10:50	1:40	4:30	6:55
Marbletown	7:45	10:55	1:45	4:35	7:00
Old Hurley	7:50	11:00	1:50	4:40	7:05
Kingston Crown St.	8:00	11:10	2:00	5:00	7:15
Kingston Central Ter.	8:10	11:20	2:10	5:10	7:25
Trailways Terminal	8:15	11:25	2:15	5:15	7:30

KINGSTON TO HIGH FALLS

Leaves—	Sat & Non-School Days A.M.	School Days Only A.M.	Daily P.M.	Daily Ex Sun & H'days P.M.	Daily P.M.	Sat Only P.M.
Trailways Ter.	....	....	.....	3:25	....	.....
Kingston Central	8:30	9:45	12:15	3:30	5:15	.....
Kingston Crown St.	8:40	10:00	12:30	3:45	5:30	10:00
Old Hurley	8:50	10:10	12:40	3:55	5:40	10:10
Marbletown	8:55	10:15	12:45	4:00	5:45	10:15
Stone Ridge	9:00	10:20	12:50	4:05	5:50	10:20
High Falls	9:10	10:30	1:00	4:15	6:00	10:30

MOUNTAIN VIEW COACH LINES, INC.

Leaves Trailways for Po'keepsie, Newburgh and New York Daily

8:35 A.M.
x9:45 A.M.
11:30 A.M.
1:25 P.M.
3:40 P.M.
5:25 P.M.
p7:40 P.M.
s9:45 P.M.

Leaves Trailways for Saugerties, Catskill and Albany Daily

x7:30 A.M.
10:00 A.M.
12:20 P.M.
2:20 P.M.
o3:50 P.M.
4:20 P.M.
o5:05 P.M.
6:30 P.M.
•8:55 P.M.

xDaily except Sundays and Holidays.
rThis trip connects with the N.Y.C.R.R. at Po'keepsie for New York. Does not run to Newburgh.
pDaily to Newburgh only.
sSundays and Holidays only.
oRuns to Saugerties Daily except Saturdays, Sundays and Holidays.
•Trip runs to Coxsackie Daily.

NEW PALTZ TO KINGSTON (Arrow Bus Line)

Leave New Paltz.	Ex Sun A.M.	Ex Sun A.M.	Sun Only A.M.	Ex Sun A.M.	Ex Sun P.M.	Sat & Sun P.M.	School Days Only P.M.	Ex Sun P.M.	Sun Only P.M.	Fri Only P.M.
	6:05	7:00	8:05	8:55	12:10	1:10	3:20	4:20	5:00	6:10

Leave Crown St. Terminal	Ex Sun A.M.	Daily A.M.	Ex Sun P.M.	Daily P.M.	Ex Sun P.M.	Daily P.M.	Fri Only P.M.
	7:00	10:00	12:05	3:05	5:00	6:00	10:00

NEW PALTZ-POUGHKEEPSIE LINE

Leave New Paltz	Ex Sun A.M.	Daily A.M.	Daily A.M.	Daily P.M.	Ex Fri & Sun P.M.	Fri Only P.M.	Ex Sun P.M.	Sun Only P.M.	Sat Only P.M.	Sun Only P.M.
	6:40	8:20	11:10	1:15	4:45	4:30	6:00	6:50	7:00	8:20
	....	....	.....	3:20	....	....	....	....	....	....

Leave Po'keepsie	Ex Sun A.M.	Daily A.M.	Daily P.M.	Daily P.M.	Daily P.M.	Ex Sun P.M.	Ex Sun P.M.	Sun Only P.M.	Sun Only P.M.	Sat Only P.M.
	7:15	9:15	12:10	2:15	4:10	5:20	6:30	7:35	8:55	9:30

KINGSTON, ETC., TO WEST HURLEY, WOODSTOCK AND WILLOW

Leave Kingston—	Daily Ex Sun A.M.	Daily P.M.	Sat Only P.M.	School Days Only P.M.	Daily P.M.
Trailways Terminal	8:25	12:01	3:05	3:20	5:35
Kingston Central	8:50	12:15	2:50	3:25	5:20
Kingston Uptown	9:00	12:25	3:35	3:35	5:45

Above trips connect with busses and trains from New York City. Connecting carriers: Central Greyhound Lines, Adirondack Transit Lines, Mountain View Coach Lines, and West Shore Railroad.

WILLOW, LAKE HILL, BEARSVILLE, WOODSTOCK, ETC. TO KINGSTON

Leave—	Daily Ex Sun A.M.	Daily A.M.	Daily Ex Sun P.M.	Daily P.M.	Sun Only P.M.
Willow	7:40	.....	....	....	3:50
Bearsville	7:52	9:50	1:50	4:05	4:05
Woodstock	7:55	10:00	2:00	4:15	4:15
West Hurley	8:00	10:10	2:10	4:25	4:25

Above trips connect with busses and trains to New York City. Connecting carriers: Central Greyhound Lines, Adirondack Transit Lines, Mountain View Coach Lines, and West Shore Railroad.

KINGSTON, ETC., TO PINE HILL, FLEISCHMANNS, MARGARETVILLE

Leave—	Daily A.M.	Daily P.M.	Sun Only P.M.	Daily Ex Sat & P.M.	Sat Only P.M.	Daily P.M.
Trailways Terminal	6:40	12:01	3:00	3:20	3:20	5:35
Kingston Central	6:45	12:15	2:50	3:25	3:50	5:20
Kingston Uptown	6:50	12:30	3:05	3:35	4:00	5:45
Shokan	7:22	12:57	3:32	4:02	4:27	6:12
Phoenicia	7:40	1:20	3:55	4:25	4:50	6:20
Shandaken	7:55	1:35	4:05	4:35	5:00	6:45
Big Indian	8:00	1:40	4:10	4:40	5:05	6:50
Pine Hill	8:10	1:45	4:15	4:45	5:10	6:55
Ar. Margaretville	8:35	2:15	4:40	5:10	5:35	7:20

Leave—	Daily Ex Sun A.M.	Daily A.M.	Daily Ex Sun A.M.	Daily P.M.	Sun Only P.M.
Margaretville	6:45	9:00	11:30	2:50	5:00
Pine Hill	7:10	9:25	11:55	3:20	5:25
Big Indian	7:15	9:30	12:00	3:25	5:30
Shandaken	7:20	9:35	12:05	3:30	5:35
Phoenicia	7:30	9:50	12:20	3:45	5:45
Shokan	7:47	10:15	12:43	4:10	6:05
Ar. Kingston Uptown	8:10	10:40	1:10	4:35	6:30

The Kingston Daily Freeman

By carrier 25 cents per week
By carrier per year in advance $11.00
By mail per year Outside Ulster County..... 10.00
By mail in Ulster County per year, $8.00; six months, $4.50, three months, $2.50, one month, $1

Entered as Second Class Matter at the Post Office at Kingston, N. Y.

Jay E. Klock
Editor and Publisher—1891-1936

Published by Freeman Publishing Company, Freeman Square Kingston N. Y. Lucia de L. Klock, President, Frederick Hoffman, Vice President, Harry du Bois Frey, Secretary and Treasurer. Address Freeman Square, Kingston, N. Y.

Member of The Associated Press

The Associated Press is exclusively entitled to the use for republication of all news dispatches credited to it or not otherwise credited in this paper and also the local news published herein.
All rights of republication of special dispatches herein are also reserved.

Member American Newspaper Publishers' Association.
Member Audit Bureau of Circulations
Member New York State Publishers' Association
Member New York Associated Dailies.
Official Paper of Kingston City
Official Paper of Ulster County

Please address all communications and make all money orders and checks payable to Freeman Publishing Company, Freeman Square.

Telephone Calls
New York Telephone—Main Office, Downtown, 2200.
Uptown Office, 832

National Representative
Burke, Kuipers & Mahoney, Inc.
New York Office ..... 420 Lexington Avenue
Chicago Office ..... 203 N. Wabash Avenue
Atlanta Office ..... 1220 Rhodes-Haverty Building
Dallas Office ..... 807 Southwestern Life Building
Oklahoma City..... 558 First National Building

KINGSTON, NEW YORK, FEBRUARY 13, 1946

FOOLISH RESTRICTION

Mayor William O'Dwyer of New York is having trouble in appointing the men he wants. The obstacle is an ordinance requiring all paid officials to have lived in the city for at least three years. The mayor has had to dismiss two appointees because they lived outside of the city limits, in one case in New Jersey. These out-of-town residents were thought to be the best men available for their jobs, but under the law they must be replaced by persons less satisfactory. The New York Times rightly thinks that it would be just as sensible "to refuse to buy the best avialable snow removal machine because it was built in Utica or Buffalo, and to buy instead an inferior machine because it happened to be made in the Bronx."

Such restrictions, unfortunately, are common in the United States. Outside of New York City they are usually enforced not by the law, but by public opinion. When it is proposed to hire an outstanding out-of-town health officer or school superintendent, some provincial critics are sure to say, "There must be somebody here in town qualified to fill this job. Why can't they keep it in Blankville?"

Local boundaries were set up as governmental conveniences, and should not be strait-jackets to hamper public efficiency.

AMERICA AS IT IS

The State Department's recently announced plan to spread information about the United States in 62 foreign countries through the offices of American diplomats, is a commendable step in "selling America" to her world neighbors. The program, operating under the new Office of Information and Cultural Affairs, is "to supply facts, not propaganda, about this country, with the aim of replacing prejudices with truth and suspicion with understanding."

American libraries will be maintained overseas, documentary and background material supplied by mail and wireless, films translated into foreign languages, and wide exchange of students, scholars and technicians will be encouraged.

At last America is waking up to the need of interpreting her best self, of presenting her ideals, her traditions and history, her cultural attainments and aims. This is an over-all plan for the State Department. There was need of such an undertaking to counteract unpleasant and untrue impressions of our country that have crept into world consciousness, sometimes, unfortunately, at the unofficial hands of our own citizens.

AN UNEASY WORLD

Looking at the present-day world disinterestedly, and as a whole, an observer might well get the idea that mankind in general is being chastised for his sins. The big, long wars seemed to be ending, but nobody is quite sure about it. Take the Christian Science Monitor, for example, which will hardly be accused of any intent to stir up a belligerent spirit anywhere, and on one inside page we find the following headlines:

"Mideast Echoes to Drive for New Order."
"Egyptian Unrest Flares."
"Anti-British Mood Rules."
"Arabs to Ask France for Trusteeship."
"Britain Woos Arabs in Middle East."
"British Claim No Part in Greek Riots."

CALORIES

The average American knows little, and cares less, about the "calory" or energy value of food, but will be learning from now on, as world food problems grow in scope and importance. The boys and girls in school will probably be more interested in their physiology lessons, and father and mother will be trying to catch up.

They will learn how many calories are required for an adequate meal, by children and grown-ups, and how people learn to distinguish the foods that have a lot of calories in them from those that give less nourishment. The average diet required to keep people in good health is rated at 2,650 calories, along with certain other nutritional elements. Such facts now, the world over, are coming to be required reading, and also required eating where this is possible.

Season to taste: Vice-President Wallace, as you might say, yamashited.

'These Days'

By George E. Sokolsky

PAULEY AND ALLEN

It seems to me that the fuss that is being made over Messrs. Pauley and Allen is much beside the point. The fuss ought to be directed at a fundamental weakness in our political system, namely, that the top administrators of government are by law and procedure irresponsible. Only the President is really responsible. We have so concentrated responsibility in the hands of the President that except in war, the really competent and fine men of this country avoid public office.

In a recent press conference, the President explained to inquiring newspaper men that there can be no conflict of view between the President and the State Department because it is the President and not the State Department that fixes policy. He seemed to have to repeat that because Americans, no longer studying civics, do not precisely know how the American system of government functions. The secretary of state keeps no responsibility except to the President. The President alone is responsible.

The objection to Mr. Pauley is that his engagements in party politics and private business were normal but unwholesome. In a word, as treasurer of the Democratic National Committee, he raised funds for Franklin D. Roosevelt, the way funds were raised for Franklin D. Roosevelt or most other candidates. If Pauley misbehaved, Roosevelt misbehaved. Roosevelt was the principal, Pauley the agent. You can bet your bottom dollar that at no time did Pauley make a commitment which Roosevelt knew nothing about. Things are not done that way.

Harold Ickes now tell on Pauley. Why did not Honest Harold tell on Pauley when the collector first told him about how the money could be raised? Why if Honest Harold was so incensed at the time was he so silent at the time? Was it not an ordeal for Ickes to be silent? The point is that as long as Ickes wanted to remain in Roosevelt's cabinet, he had to be silent about the collections for Roosevelt's campaign funds. Ickes is not in the cabinet by the will of the people but by permission of the President. That is the American system and makes for irresponsibility also for lack of courage, lack of manliness and lack of truthfulness.

A cabinet officer or the head of a great "independent" agency of government is a servant, not of the people, but of the President. And even if he is appointed for a prolonged period, an adroit and popular President can edge him out by pinpricks, needlings, reorganizations of departments and numerous other devices.

In the case of George Allen, there can be no reason why he should be appointed to the R.F.C. He has neither the training, the experience, nor the background to handle the world's largest and most potent bank. But neither has Henry Wallace the experience, training nor capacity to handle the Department of Commerce that has to do with trade and commerce and business generally under the American capitalist system, which is repugnant to him. Nor does Chester Bowles, a 15 per cent advertising man, fit the position of head of O.P.A. which requires an understanding of the economic processes in production and distribution—a subject concerning which he had established no reputation whatsoever prior to his being placed at the head of it all.

In a word, had this country a ministerial system, so that the top policy-making and administrative officials were publicly responsible for their conduct, the various offices would attract men of calibre and position. Some Presidents chose their subordinates with care and with regard to national interest and men like Elihu Root and Charles Evans Hughes served in their cabinets; some Presidents use their appointive power to place cronies and collectors and private buffoons in office. It is a matter of taste.

As a citizen, I cannot see why if George Allen can be permitted to run the R.F.C., Ed Pauley should not be permitted to run the Navy; perhaps the whole business might be rectified by making "Butch" LaGuardia secretary of state and now that Earl Browder has been kicked out of Russia's American Communist Party, he might be made secretary of the Treasury. What difference would it make in our irresponsible system?

(Copyright, 1946, [illegible])

THAT BODY OF YOURS

By James W. Barton, M.D.

(Registered in accordance with the Copyright Act)

SCHOOL LUNCHES

In many schools and colleges subjects such as mathematics are taken up during the morning hours, and English, History, and the languages during the afternoon. This is because the brain is more keen in the morning after a night's sleep, and mathematics apparently requires more "attentiveness" than do these other subjects. What is wrong with the noon meal or lunch of school and college students?

There is a tendency to eat more cake pie cream puffs and other fat and starchy foods as they are handy and tasty. Often there is a very skimpy breakfast and a heavy meal at night to make up for not enough proteins—meat, eggs, fish—at breakfast and lunch.

A couple of years ago the Philadelphia Child Health Society published "Family Nutrition" which stated:

"The nutritional status of samples of the population, has been measured by objective, precise methods during the past half-dozen years, and the results have indicated that an even larger percentage of people in all walks of life than had even been stated in the most extravagant estimates, are suffering from the results of faulty nutrition.

As most of us were of the opinion that there has been more knowledge of nutrition gained during the past twenty years than at any other time in history this statement might well be challenged. Unfortunately, however, it is true, and [illegible] for a set back during the depression years.

A method of combating poor nutrition with good food and nutrition lessons is the school lunch program.

"One of the best meals served is known as the 'Oslo breakfast', consisting of milk, bread or biscuits, butter and raw fruit or vegetables, all of which require no preparation or cooking in school. The cost of this meal is about nine cents. The results of these Oslo lunches have been noted in the betterment of health and alertness of pupils.

It will be noted that the Oslo breakfast is much the same as Dr. McCollum's 'protective' diet, which consists of dairy products and raw fruits and vegetables.

Eating Your Way to Health

Be sure you are getting the proper all around daily diet for your type of build, occupation, etc. Send today for Dr. Barton's pamphlet on this subject entitled "Eating Your Way to Health." Just send ten cents in coin (stamps not acceptable) to cover cost of handling and mailing to The Bell Syndicate in care of The Kingston Daily Freeman, Box Office Box 99, Station G, New York, N. Y.

It Might as Well Be Fall (Election Time)

The World Today

By DEWITT MACKENZIE

Amsterdam, Feb. 12 — There could be no better way of giving you our outstanding impression of Holland than to introduce you to the widow of Wervershoef, for she represents the stoutness of heart and self-sacrifice which brought this little lovely country of canals and windmills through the frightfulness of the Hitlerite occupation.

I am not going to tell you her name, for she is not famous or even widely known, though thousands who suffered under Nazi brutality surely remember her in their prayers for her good deeds. Anyway the name does not matter, for she is a symbol.

Mrs. Mack and I discovered the widow of Wervershoef quite by accident. The story really began in Amsterdam as we were starting on a trip northward by motor. Our guide pointed out that the highway was being taken daily by throngs of city dwellers who could not get food in Amsterdam and in desperation travel [illegible] far into the country in search of something to eat among the farms.

They called it "The Hunger March." In it were people of all ages and conditions—from old men and women to babies in prams, from beggars to folk carrying valuable jewelry for barter trade.

Always Ready to Help

Our chauffeur remarked that he had made the 25 mile hunger march several times. He added quite incidentally that he had found a friend in a Wervershoef farm who always was ready to help the needy. Mrs. Mack and I asked him if he would introduce us to his benefactor and thus it came about that we finally knocked at the door of a tidy farmhouse and were given a warm welcome.

We were surprised to find that our farmer was a woman—a smiling, middle aged Dutch housewife surrounded by children.

Well, we saw the family pictures and talked about everything excepting the subject which she kept evading—her benefactions. It was only when we were visiting her big cow barn—for she is a dairy farmer—that she inadvertently gave us a chance to get her story by remarking that during the Nazi occupation Dutch underground agents lived beneath the great haymow.

Risked Her Life

That broke the ice and withthe chauffeur's help we got the story. The widow not only had risked her life to help the underground cause but in that same haymow hunger marchers slept every night, unaware of the agents beneath them.

Daily the widow took in these poor people, sometimes 20 or more at a time, but as she remarked simply: "They needed help."

She [illegible] a place for them to sleep but they warmed themselves by her kitchen stove and she fed them as best she could from her supplies without cost. Even when she did not have sufficient food for her own family she still shared her home.

So her good deeds continued until they mounted into many thousands and these in turn benefited so many needy folk that figures fail us. Most certainly it was through such as she that the Netherlands bore the torture of the Hitlerites. Likely fame will find her out, but it is pleasant to think of her as she waved to us through a window while her youngsters pressed eager noses against the panes—the unknown widow of Wervershoef who typifies the heart of Holland.

ELLENVILLE NEWS

Ellenville, Feb. 12—The Rev. John C. Eason and a group of members of the Tuxis Club of the Methodist Church attended services in the Stone Ridge Methodist Church Sunday evening. The junior choir of the Ellenville Methodist Church rendered an anthem and the Rev. Mr. Eason addressed the group.

Mr. and Mrs. William Cointot, Roger Cointot and Miss Virginia Cointot, of Comstock, were week-end guests at the home of Mr. Cointot's son-in-law and daughter, Mr. and Mrs. David Osternoudt. Seaman William Cointot, Jr., who has been stationed in New York also visited at the Osternoudt home during the week-end.

Mrs. Otto Johnson, who has been spending several weeks in Ellenville with Mr. and Mrs. Edmund H. Zupp and in Napanoch with Mr. and Mrs. William H. Johnson returned to her home in Highland on Saturday, somewhat improved after having been ill with the flu.

A son, Robert John, was born to Mr. and Mrs. Robert J. Evans of this village at the Veterans' Memorial Hospital on Tuesday, February 5.

Mr. and Mrs. Sherman Loucks are the parents of a son, their second, born at the Benedictine Hospital in Kingston on January 30. The new baby has been named Alan.

Mrs. Howard Dixon was given a surprise birthday party at the regular meeting of the Robin Troop of Girl Scouts. Miss Claire Eason was a guest at the meeting.

Attorney and Mrs. Raymond G. Cox are enjoying a vacation and are spending part of the time in New York city.

Private William A. Dawson who has been stationed at Fort Sill, Okla., has arrived at his home here for an 18-day furlough, after which he will report at Camp Pickett, Va., for an overseas assignment.

The regular meeting of the Ellenville Woman's Club will be held at the Hunt Memorial Hall Tuesday afternoon at 3 o'clock. The subject of the afternoon will be reviews and literary discussions. The committee-in-charge will be Mrs. Ben Taylor, Miss Grace Kudlick, Miss Grace Coleman and Mrs. Louis N. Zipperman.

Lt. Comdr. Leslie W. Bollman, U.S.N.R., of the U. S. Naval Mine Depot at Yorktown, Va., has been spending a few days at the Wayside Inn. He plans to return to his position with the Board of Water Supply some time in March.

Mr. and Mrs. Harold DeLemarter of Middletown were week-end visitors with her mother, Mrs. Marie Beilman at the home of Mrs. Antone Hernberg.

Mrs. Maude Rosenquist left on Friday to spend a couple of weeks vacation with relatives and friends in New York city.

George A. Wolf has left to enter the University of the South at Sewance, Tenn., where he will study for the ministry. He served in the U. S. Army for more than four years and saw action in France and Germany. He received his honorable discharge in December at Fort Dix, and has since that time been visiting his parents, Mr. and Mrs. Julius Wolf of Canal street, this village.

The annual card party sponsored by the Women's Auxiliary of the Veterans' Memorial Hospital will be held on Tuesday evening, February 19, at St. Mary's Hall.

The Rev. Lloyd Lee, superintendent of the Newburgh District of the Methodist Church, was in Ellenville Monday evening, to attend the Methodist Brotherhood supper meeting and addressed the group.

Attorney Robert V. Stapleton spent several days during the past week in New York city attending sessions of the State Bar Association.

"At Century's Turn"

By H. L. VAN DEUSEN

Kingston's rat population in April, 1925, was estimated at 27,000, by H. T. Pitts of Buffalo, who had a crew of three men busy depopulating the city of the pests.

Each rat, he said, ate about half a cent's worth of food a day, and it cost Kingston to maintain its rat population at the rate of $1.82 per rat per year, or approximately $50,000 yearly to feed the rodent population.

Mr. Pitts said he based his estimate on surveys made by the government which showed that in cities the size of Kingston it was estimated that there was one rat to every resident.

Turning from rats to baseball the Kingston Colonials opened the 1925 baseball season at the Fair Grounds, now the municipal stadium, on April 18, under the management of Jack Robins and Matty Deegan.

Their opponents were the widely known D. & H. Generals, who had played in this city a number of times. The Generals annexed the opening game by a score of 7 to 6.

Rossback tossed them over for the Generals with Herbst behind the plate, while Morgan did the honors for the locals with Jack Robins catching his slants.

Mayor Morris Block opened the game by throwing over the first ball.

The other Kingston players that day were Mercer, Joe Hoffman, Matty Deegan, Bob Coyle, McDermott, McCue and Hammond.

The Colonials presented a natty appearance in their new uniforms of white.

Early in 1925, Mayor Morris Block at a meeting of the Board of Public Works, had suggested that one way to eliminate traffic congestion at the Broadway crossing was the construction of a vehicular tunnel under the railroad tracks at South Sterling street.

At the board meeting on April 28, of that year, a communication was read from J. G. Brennan, engineer of grade crossings for the New York Central Lines, in which he estimated the cost of such a tunnel would be $150,000, and recommended that it might be more useful to use that amount toward the cost of eliminating the proposed Broadway railroad crossing.

City Engineer John F. Hallinan, who had prepared the plans for the proposed tunnel at South Sterling street, did not agree with Mr. Brennan's figures of cost, and said he estimated the tunnel could be built for $70,000.

The board after discussing the question at length decided to press the matter of having the proposed tunnel constructed.

Mayor Block on April 29, 1925, appointed Attorney Thomas F. Coughlin as special city judge to fill the vacancy caused by the resignation of Robert G. Groves which became effective on May 1 of that year.

Twenty and Ten Years Ago

February 13, 1926—A shooting at Milton landed Anthony Pantuskie in St. Luke's Hospital in Newburgh with a bullet wound in his chest, and his alleged assailant in the Ulster county jail.

Zero weather still gripped the city.

Kingston Consolidated Railroad Co. received word that the new buses for the bus line would be shipped from Chicago on February 22.

February 13, 1936—Wendell Scherer died in the home of his daughter, Mrs. Edward J. Perry, on First avenue. For years he had been a well known resident of Connelly.

Ice in Hudson river averaged from 18 inches to three feet in thickness. Ferry service between Kingston and Rhinecliff had been suspended for several weeks owing to the heavy ice.

Heavy snow storm broke over city and county, blocking roads with huge drifts.

Today in Washington

Public Sentiment on Strikes Bound to Give Republicans Edge in November Elections

By DAVID LAWRENCE

Washington, Feb. 13—President Truman may or may not choose to run in 1948—the left-wingers are already trying to persuade him not to be a candidate—but November 1946 is much nearer and the whole House of Representatives and one-third of the United States Senate will be put up for election.

If the Republicans have any sense left they will not waste time making campaign speeches or soliciting campaign funds. All they need to do is call attention to what is happening in congress and then wait for the votes to be counted and they will find that in the Democratic strongholds of Pittsburgh, Philadelphia and New York and elsewhere, the shift to the opposite party will be amazing.

For the public is sick and tired of the Democratic party's indifference to the need for some legislation to prevent strikes. The Democratic leadership in the senate is stalling on the matter of labor legislation. The house has acted promptly, though it will be noted that the Republican party made that step possible.

The country is suffering from a wave of irresponsibility on the part of certain employers and employe organizations.

Vital facilities are tied up either by refusing the reasonable demands of labor or by labor's insistence on demands that are unreasonable. It seems incredible that democracy, which rests on the principle of the consent of the governed, should be unable to exercise its judgment and bring about the passage of legislation to limit strikes, especially in fields closely related to the public safety.

But judging from the behavior of the Democratic party which controls the senate, there is no alternative available to the American people except to vote out of office the party in power or to make their contemplated action so plain ahead of time that it will have a stimulating effect on the Democrats who control the committees where all labor legislation is now buried and bids fair to remain buried unless the public bestirs itself.

The alliance between the labor union politicians and the Democratic party in the senate is so strong that the chances of dislodging the committee majorities which hold the balance of power there depend on the election of Republicans to those committees.

If the public wants a continuance of economic anarchy and wishes to see the situation disintegrate still further, it can remain indifferent to the real power of the senate. For, when a President is weak or incompetent, the people can have redress through the congress if they insist upon it.

Mr. Truman has the influence to force early action in the senate on his labor proposals and it should not need the prodding of a President to stir the senate to action. The newspaper headlines reveal what economic damage the strikes are doing. Whether one believes that the management are recalcitrant or that the unions are pressing their demands too far, the fact remains that some means of settling labor disputes by orderly processes has not been provided and the responsibility for keeping new labor legislation off the statute books for ten years rests solely with the Democratic party.

Whatever be the faults of the Republican party—and they are many—it does present at this moment the only alternative to a continuance of economic unrest and the development of a nation-wide depression. The labor leaders are so much mislead by what political power they have accumulated in the past that they do not realize they are committing suicide and doing more in a few weeks to injure the rightful causes of labor and to imperil the true rights of the workers than all the reactionaries and extremists among employers have been able to accomplish in many years of effort.

(Reproduction Rights Reserved.)

—Close Ups—

By UPTON CLOSE

THE BRITISH LOAN—WITHOUT EMOTION

Since Congress has got to make a decision for us, one way or the other, about the British loan, let's set down the arguments pro and con. I doubt whether matters of reason will have much to do with it. More than likely, sentiments, prejudices, theories and politics, and a hot British public relations campaign, will have more influence than solid reasoning.

Anyhow, it's fun just to set arguments down cold, pro and con.

Reason for Voting for the Loan.

(1) Foreign Trade.

Pro: Foreign trade on the pre-war pattern of some other pattern must be restored. To restore it, Britain, most prominent factor in world trade before the war, must be restored to buying and selling on something like the pre-war basis. To restore Britain's buying and selling, somebody must extend to the Government of Britain enormous credits. That means us.

Con: There is no proof positive that foreign trade on the pre-war pattern or any other pattern in our concept must be restored or even can be restored. The foreign trade of the pre-war period was a reflection of the conditions of that period, as the foreign trade of any period is the reflection of its particular conditions. The conditions which created the foreign trade of the pre-war period were the existence of great areas in the world not sufficiently industrialized to manufacture the goods their buying power, however meager, could purchase, but having raw materials in surplus wanted by industrial countries. The foreign trade of the pre-war era pre-supposed market populations that could be relied upon or compelled to buy the surplus of communities doing manufacturing, or each raising one dominant agricultural product. Great Britain was the key nation in foreign trade before the war not because she was Great Britain, but because of world conditions. Before the war, Great Britain was losing out as the greatest trading nation in the world because these conditions were already changing. Already the United States had surpassed Britain in volume of trade, and Japan was close on her heels in shipping. Yet Germany was capturing from her, hand over fist, many markets by the introduction of state controlled bartering. Already Britain had lost to the United States her position as banker to the world and fixer of its most stable currency unit. Already Japan was capturing its old trade dominance in the low living standard areas of the world.

All these trends have been accelerated in their rush to completion by the war. All conceptions of reestablishing trade are today utterly in flux, entirely in the realm of speculation. We could not reestablish the conditions of world trade of the time of the Spanish Main by advancing a huge credit to Spain. If the natural conditions have made Britain key trader [illegible] a time were doing it on credit of four hundred billion instead of four billion, although it would bankrupt us, it could not restore the world trade economy of Britain or enable her people to live and prosper out of manufacturing and shipping. The task of restoring Britain's trade position is as impossible [illegible] would come out of Britain's [illegible] of the seas. With each new factor in power, such as atomic power, conditions of world trade become even more completely changed and impossible to put back to the benefit of Britain.

2. Need to stimulate American production.

Pro. American manufacturers need foreign markets, especially Britain's purchases, in order to keep our industry running full time, and our workmen employed full time.

Con: Right now, and for as long a time as any of us dare plan or even predict, the American consumer himself cannot get enough goods to satisfy his demands—in fact he can't get shirts, or doornobs or butter or farm machinery. There is no termination to the restrictions on the output of American industry in sight now, and how utterly stupid to start lending the citizens' money to somebody outside to buy goods from us, when he will not be able to use the credit to any given extent for that purpose, or would even want to. We just don't know anything about what shape foreign trade will take in the new era of new industry run by new sources of power, making new products, and developing new markets in this post war period. There might well be no markets outside home markets, if power becomes abundantly ample in every part of the world, and everything needed can be produced synthetically as well as naturally.

Add to this: The Peck Report of 1937 showed that the United States (meaning its people) lose money year after year on foreign trade. Only a few persons and corporations gain—at the expense of the rest.

Pro: We must lend to Britain to bolster her so that she can hold her own against rivals, specifically Russia, and thus contribute towards world peace.

Con: This pro argument is immediately followed by the proposal that we must also lend to Russia in order to bolster her, in order to encourage world peace. Here we have the amazing fallacy of reasoning that Britain must be bolstered against Russia, and that Russia must be bolstered, although she is using her strength to challenge Britain both politically and economically, and we are to give each of these rivals the invigorating transfusion of our finance—all in the name of world peace!

But respect for ourselves and the primary law of logic should demand that before we lend to either or both of two great powers at odds, we require that all causes of conflict between the rivals be settled, and the proof of the settlement be shown in the passage of time before we start putting brass or gold knuckles on both.

There's the essence of the argument, pro and con, leaving out the axe-grinding and tear-jerking.

(Copyright 1946 by John F. Dille Co.)

ISLAND RULES SAILS

Major A. I. Fleurot, who is magistrate, commissioner, chief administrator and shipping master on South Georgia, a South Atlantic island, for Great Britain, sailed back to his home recently on the British whaling factory Southern Venturer, Edinburgh, Scotland, reports. Along with him besides, his wife, the only woman aboard were a crew of 200 Scotsmen, starting on the 6,000 mile voyage to whale fishing waters of the Antarctic. There are 1,200 people in South Georgia. The Fleuriets had brought their 14-year-old son to Scotland for schooling.

Pole beans should be planted in hills three feet apart each way.

SOCIAL ACTIVITIES

SOCIETIES • CLUBS • PERSONALS

Russian Relief Closes Headquarters Today But Will Continue Collections and Sewing

One of the most active of the local wartime services, the American Society for Russian Relief, is closing its offices at 272 Fair street today. However, the Kingston Committee will continue to help in the rehabilitation of the Soviet Union by collecting new and used clothing and books and also by supporting the sewing and knitting projects.

In continuing this work the Y.W.C.A., 14 Henry street has generously offered to act as depot for the collection of clothing and books. The knitting and sewing projects will be carried on at the residence of Mrs. Henry L. Bibby, 97 Wall street. Anyone wishing to participate in this work may call Mrs. Bibby, 'phone 454 for further information.

Since its organization in 1943, the local branch of the American Society for Russian War Relief has sent gifts in kind to the National Headquarters in New York city valued at $19,109. These shipments have included over 500 household kits desperately needed by the Russian people who were returning to the areas destroyed by the retreating Nazis. Also included in local shipments were 250 knitted articles, more than 400 sewed articles and many tons of both used and new clothing, as well as books and food.

The accomplishments of the local committee, which compare favorable with those of cities many times larger than Kingston, were made possible through the wholehearted cooperation of both individuals and organizations. Dr. Henry Lambert Bibby and Dr. Frederic W. Holcomb, co-chairmen of the local committee, stated last evening that they and their committee wished to thank all the people who have helped sustain this program during the past three years, and hope that they will continue to lend their support to the projects which are being continued.

SQUARE DANCE
ST. ANN'S HALL,
SAWKILL, N.Y.
BILL BROWN'S ORCHESTRA
and the TOP HATTERS
Bus will leave Crown St. Terminal at 8:30 p. m.
SATURDAY, Feb. 16
Admission - - - - - - - - - 50c
WALTZ MODERN FOX TROT

BAKED HAM SUPPER
Auspices Ladies' Aid Society,
ST. PAUL'S CHURCH
355 Hasbrouck Ave.
Tuesday, Feb. 19, 5:30
MENU: Baked Ham, Scalloped Potatoes, Green Beans, Cabbage Salad, Celery, Bread and Butter, Apple Pie, Coffee and Tea.
Price - - - - - - - - - - $1.00

Evangelistic Services
A series of Evangelistic Services are being held in the
Hi-Y Room in the Y.M.C.A.
on
Wednesdays, Fridays & Sundays at 8 p.m.
Please use side entrance
The public is cordially invited
Conducted by
Miss V. Austin Miss M. Riddell

Artist Series
State Teachers College
New Paltz, N. Y.
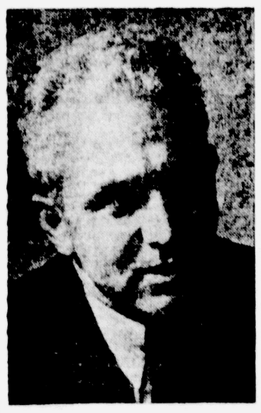
LELAND STOWE
on
"WHAT WE MAY EXPECT OF THE FUTURE"
COLLEGE AUDITORIUM
Friday, Feb. 15, 1946
8:15 P. M.
Reserved Seats at $1.50, incl. tax
ON SALE
At The Door and By Mail
At The College Bookstore

Parents Announce Engagements

Johnstone Photo
MISS FLORENCE SMITH

Johnstone Photo
MISS HELEN CASHDOLLAR

MISS ADELE LONGENDYKE

Florence Smith Engaged To Kelsey D. B. Graham

Mr. and Mrs. Albert E. Smith of Bearsville and 27 West O'Reilly street announce the engagement of their daughter, Miss Florence Margaret Smith, to Kelsey DuBois Graham, son of Mrs. Kelsey DuBois Graham and the late Mr. Graham of Poughkeepsie.

Miss Smith is a graduate of Kingston High School and attended Moran School of Business. Mr. Graham is a graduate of Poughkeepsie High School and attended Albany Business College. He served in the Air Corps for three years. Both Miss Smith and Mr. Graham are employed at the local office of the American Telephone and Telegraph Co.

Helen Cashdollar Is Engaged to Wed

Mr. and Mrs. Clifford Cashdollar of Barclay Heights, Saugerties, announce the engagement of their daughter, Miss Helen Elizabeth Cashdollar, to Henry N. Paul, son of Mr. and Mrs. Henry Paul of Hurley.

Miss Cashdollar is a graduate of Saugerties High School and is now attending Beaver College, Jenkinstown, Pa. Mr. Paul was graduated from Haverstraw High School and attended Manhattan College, New York city.

Adele Longendyke Is Engaged to Navy Man

Mr. and Mrs. James M. Longendyke of 571 Broadway announce the engagement of their daughter, Miss Adele Longendyke, to Kermit M. Bowser, ship's cook third class, U.S.N., now serving aboard the U.S.S. L.S.T. 121. He is the son of Mr. and Mrs. Earl C. Bowser of Sharon, Pa.

Lillie Pearson Will Be Married Sunday, March 3

New York, Feb. 12 (Special)—A license to marry has just been obtained by Miss Lillie Forde Pearson, of the Waves, of Saugerties, and John Norman Swanson, of 113 South 12th street, Gladstone, Mich. The couple stated they would be married on March 3, but failed to indicate where the ceremony would be performed.

Miss Pearson was born in Kingston, the daughter of Charles Bonds and Mary Forde Pearson. Mr. Swanson, who is the son of Elof I. and Marie L. Swanson, was born in Gladstone.

Rose Mary Britt Chooses Valentine's Day for Wedding

New York, Feb. 12 (Special)—Miss Rose Mary Britt, a nurse, formerly of Kingston, now of 434 West 120th street, New York, and Albert Lambert Selberg, of the navy, of the Hotel Nevada, New York, will be married Thursday in the City Chapel here. Deputy City Clerk William Carroll will officiate.

The couple have just been issued a license to marry at the Municipal Building.

Miss Britt, the daughter of Edward M. and Marie Duncan Britt, was born in Kingston. Mr. Selberg, whose parents are Gustave A. and Minnie Larson Selberg, was born in Portland, Ore.

Club Notices

Community Council

The Kingston Community Council postponed its regular meeting because of the Ahavath Israel card party which is being held Thursday evening. The next Jewish Community Council meeting will be held Thursday evening, Februay 28 at 8 p. m.

Games and Dancing

The Community Club of Lyonsville is having an evening of games and dancing at the club hall Saturday at 8 p. m. The public is invited.

Legion Auxiliary

The regular meeting of the American Legion Auxiliary will be held at the Legion Building Friday at 8 p. m. Moving pictures on Cancer Control will be shown. The auxiliary is now conducting its annual "Vanilla Campaign" and orders may be placed with Mrs. Waterman or any active member of the auxiliary. All members are reminded to bring small gifts to be used for awards at card parties in the Veterans' Hospitals.

College Club Has Program Of Drama and Music

A program of music and a one-act fantasy play was presented at the College Women's Club meeting Tuesday night. The group met in the chapel of the First Dutch Reformed Church for the meeting. Miss Madaleine Tarrant directed Miss Ruth Hasbrouck and Miss Phyllis Decker in a dramatic dialogue which contrasted the medieval and modern.

The musical program arranged by Mrs. Herbert Bird was presented by Robert Wolfersteig, piano; Mrs. Arthur J. Laidlaw, mezzo-soprano; and Mrs. Raymond Rignal, recorder.

The program was as follows:

Piano solo—Toccata in D Minor ..... Bach-Block
Mr. Wolfersteig

Old English Songs:
Sigh No More Ladies .. Stevens
Love Me Little, Love Me Long ..... 17th Century
Gather Your Rose Buds While Ye May ..... Lawes
Mrs. Laidlaw and Mrs. Rignall

Recorder solos:
Pastorale ..... Bach
A New Song Called Hunting Ye Bottle ..... 17th Century
The Happy Butchers' Wives .. Carey
Mrs. Rignall accompanied by Mrs. Lloyd LeFever

Piano solos:
Little White Donkey .... Ibert
Golliwog's Cake Walk ..... Debussy
Mr. Wolfersteig

For encores, Mrs. Laidlaw sang, "Two Marionettes" by Cook and Mr. Wolfersteig played, "Prelude in A Major," Chopin.

Mrs. George Dingee conducted a short business meeting at which reports of the secretary, Miss Isabelle Malone, and treasurer, Mrs. Ida K. Sherman, were given. Miss Ione Kinkade, chairman of the scholarship fund, reported several possibilities for a special club project for next year. After an informal discussion the members voted to present a speaker or entertainer of interest to the general public. A definite decision will be made later.

Announcement was made of the special study group meetings for February. The Current Events group will meet February 28 at the home of Mrs. John L. MacKinnon with China as the subject for discussion. The Book Group will meet with Mrs. Harry Halverson, February 26.

The next meeting of the club will be March 5 instead of March 12. The program will be arranged by the Book Group.

The evening closed with a social hour. Hostesses were Mrs. Alfred J. Bruckert, chairman; Miss Agnes Scott Smith, Mrs. William F. Murray, Mrs. William Hilton, Mrs. Albert Kurdt, Mrs. Robert Kershaw and Mrs. Edward Hughes.

Mrs. Hasbrouck Will Attend Cancer Group Convention

Mrs. Matthew Hasbrouck of Stone Ridge, director of public relations for the New York State division of the Field Army of the American Cancer Society, will attend the national convention of publicity directors at the Biltmore Hotel in New York city on Friday, at 10 a. m. Luncheon will be served to the delegates at the conclusion of the meeting. Agenda for the day will concern itself with intensive planning for the yearly campaign of the American Cancer Society which will be launched in April.

Century Club Votes Against Current Bill

Twentieth Century Club held an evening meeting Monday at the home of Miss Sarah Hasbrouck, 735 Broadway. Mrs. G. N. Wood, legislature chairman, reported several bills that are before the state Legislature. The society voted to protest against the Anti-Vivisection Bill.

The president appointed the following program committee for next year: Mrs. Richard H. D. Boerker, chairman, Mrs. Adam Porter, Mrs. Maynard Mizel, Mrs. G. N. Wood and Mrs. Maxwell Taylor.

As the program for the meeting, Mrs. Boerker reviewed Louis Bromfield's book, "Pleasant Valley." The book contains stimulating information about agricultural problems mixed in entertaining fashion with folk lore or the farming community she explained.

The next meeting, February 25, will be at the home of Mrs. Harry B. Walker, 478 Broadway.

Cecelia Imparato Is Fiancee Of Anthony Rinaldi, Jr.

Mrs. Charles Imparato of Barclay Heights, Saugerties has announced the engagement of her daughter, Miss Cecelia M. Imparato, to Anthony J. Rinaldi, Jr., son of the late Mr. and Mrs. Anthony J. Rinaldi.

Miss Imparato is a graduate of Saugerties High School and is employed in the office of the Martin Cantine Co. Mr. Rinaldi was graduated from Saugerties High School and New Paltz State Teachers' College. He entered the army in 1941 and served for three years in the European theatre. He was released in September 1945 as a captain. At present he is a member of the Catskill High School faculty.

Engagement Announced

Ellenville, Feb. 12—Mrs. Arnold E. Allees of Liberty has announced the engagement of her daughter, Miss Mary Elizabeth Allees to Virgil C. Irwin, son of Mr. and Mrs. Barber Irwin of Grahamsville.

Card Parties

Junior Married Women

The Junior Married Women's Club of the Y.W.C.A. will sponsor a card party at the "Y" Thursday evening, February 21, at 8 o'clock. Mrs. Stanton Warren is chairman.

Valentine Card Party

The Sisterhood of the Ahavath Israel Congregation, will hold a Valentine Card Party in the vestry room, corner Wurts and Spring streets, Thursday evening at 8 o'clock. There will be refreshments. All are welcome.

Rifton 4-H Club

The Rifton 4-H Club will hold a card party Thursday evening at the school house. Games will start at 8:30 o'clock.

Plans Are Completed For Tri-Hi Valentine Dance Saturday Night

The Tri-Hi Club of Kingston High School has completed its plans for the annual Valentine Dance to be held Saturday night in the Y.W.C.A. Dancing will be from 9 until 12 o'clock, with music by Ted Riccobono's orchestra. The dance is girl bid.

Mary Dolan, president of Tri-Hi, has appointed Rheta Stout as general chairman of the dance, with Patricia Manfro as co-chairman.

The various committees appointed by Miss Dolan are:

Refreshment—Mary Lou Reihl, chairman; Jacqueline Kean, Janet Piester, Caroline Bailey, and Jacqueline Christianna; publicity—Verabelle Crisman, chairman; Gloria King, Patricia Keefe; decorations—Peggy Camp, chairman; Shirley Piester, Margaret Wilson, Barbara Jones, Anne Dittmar, Blanche Glass, and Irene Kolts; tickets—Eleanor Mayone, chairman; June Ellsworth, Jean McCardle, Joan Ballard, Joan Sickler, Naomi Stewart and May Bowcock.

The chaperons for the dance will be Mr. and Mrs. James McMann, Mr. and Mrs. Clarence Dumm, and Mr. and Mrs. Herbert Fister.

Personal Notes

Mr. and Mrs. Bert Bishop, 11 Jefferson avenue, entertained at a dinner party Thursday evening in honor of their son, Jack Bishop, who enlisted in the Marine Corps. He enlisted at New Haven, Conn., where he was attending Yale University and had completed one year of the pre-med course. He is now in training at Parris Island.

Mr. and Mrs. Gaetano DiMicco of South Flatbush celebrated their 25th wedding anniversary February 11.

Mr. and Mrs. Louis Palkowicz have returned to their home in Rifton after spending four days in New York city.

Mr. and Mrs. Edward Seymour of 20 Harding avenue are spending a few days in Martinsburg, W. Va.

Good Taste Today

By Emily Post
(Author of "Etiquette," "Children Are People," etc.)

IT'S A WISE WIFE!

An especially appealing problem is described in this letter: "When an accident has confined a wife to a wheel chair (perhaps permanently), what can she do about the following situation: She loves her husband dearly and has every reason to trust in his love for her. Yet she cannot help being distressed by a young girl in the neighborhood who has the habit of dropping in all the time, plainly trying to impress him and paying very little attention to the wife or the children! As already said, the wife has absolutely no cause for doubting her husband. Furthermore, he does not encourage this girl, but the situation remains. The girl is as attractive as she is brazen and apparently has no intention of giving up before she has stirred up some response in the husband. There is no use in talking to the girl's parents as they are not especially interested in what she does and are themselves hardly ever home."

The hardest thing that she has to do is to force herself to think of the girl as nothing at all and show her manner that she has no fear or even thought of her. Any evidence of the wife's unhappiness is just adding oil to the fire of self-satisfaction that the girl is trying to build. The wife must try never to fall short in the many qualities for which her husband loves her. She must be sympathetic, understanding and apparently unconscious of this fly in the amber.

A Hostess Dress

Dear Mrs. Post: Is it improper to wear a long simple crepe dress at home when having friends to dinner who in all probability will arrive in street-length dresses? Their dresses will be of the afternoon type and all very much more elaborate than mine except that this dress I refer to has a long skirt. Inasmuch as I am staying indoors and they have to go out, shouldn't my long skirt be appropriate as long as the dress is otherwise extremely simple.

Answer: A hostess dress is always a long dress and if a hostess dress is not proper to wear when one is a hostess, when can one wear it? In short, a long skirt is proper.

For Mrs. Post's booklet 504, "Etiquette of Table Setting," send 10 cents in coin and a 3-cent stamped self-addressed envelope to her in care of this newspaper, P. O. Box 99, Station G, New York 19, N. Y.

(Released by The Bell Syndicate, Inc.)

Claude D. Pareis Have Golden Wedding Day

Mr. and Mrs. Claude D. Pareis, 465 Union avenue, Elizabeth, N. J., formerly of Ulster county, celebrated their 50th wedding anniversary Friday, February 1, at a dinner given in their honor by their children in the Terrace Room of the Hotel New Yorker.

Mr. Pareis, who is retired, is 75. Mrs. Pareis, the former Kathryn M. Van DeMark of Sterling, Ill., is 74. They were married February 1, 1896, in Brown Station and have lived since in Elizabeth. Mr. Pareis was born in Malden.

Present at the dinner were two daughters and a son, Mrs. Harry Hempel, Miss Hazel B. Pareis and Clifford Pareis and three grandchildren, the Misses Ruth K. and Harrilee Hempel and Alan Van DeMark Pareis. Other guests were Harry Hempel, Mrs. Clifford Pareis, Mr. and Mrs. Anstruther W. Dunbar and Miss Lillian Dunbar.

OLDEST POSTWOMAN QUITS

Miss Edith Curtis, of Wadebridge England, recently put on her slippers and retired as Cornwall's oldest postwoman, after having worn out 70 pairs of shoes in walking 100,000 miles—equal to four times around the world. "Edie," as she is known, retired at 60 after 40 years in the service. When she started in 1906, she got $1.30 a week for hiking daily over seven miles of rough country. When she retired, she was getting $5.20 a week for doing 11 miles a day.

SUGAR HOARDING HINTED

A small scandal threatened to break in Mexico when railroad interests let it be known that there were 1,445 tons of sugar warehoused in Perote, where it had been taken, presumably by a sugar hoarding monopoly from Japapa and Villa Cardel. If it continues to be stored for any length of time instead of being put on the market, the price will be prohibitive, investigators believe. In view of Mexico's sugar shortage, efforts are being made to learn the sugar owner's plans.

On College Faculty

FRANK H. MYERS, JR.

Frank H. Myers, Jr., son of Mr. and Mrs. Frank H. Myers, 16 Hasbrouck Place, has returned to Parks Air College as instructor in the sheet metal department of the college maintenance engineering shop. A graduate of the college in 1941 he was an instructor in assembly, rigging and hydraulics during the school's Army pilot training program. Later he was employed by Wright Aeronautical Corp. in Cincinnati, Ohio, where he worked in the experimental test department on engines used in the Superfortresses. He has also been employed by American Export Airlines, and was also an instructor at the Missouri Institute of Aeronautics at Sikeston, Mo.

County Girl Scouts Mark Record Year

With 739 Girl Scouts registered, last year marked one of the record years for Ulster County Girl Scouting. The girls represented 42 troops with 85 leaders and assistants.

On the afternoon of February 19, Mrs. Edward Foster, field adviser of the national field staff, will meet the Ulster County Council at the Governor Clinton Hotel. In the evening at 8 o'clock she will meet all leaders of the county for a training session at the Church House of the First Dutch Reformed Church. The following day Mrs. Foster will be in Ellenville to meet the women interested in scouting.

The members and officers of the Ulster County Council are: Mrs. Ashton H. Hart, commissioner, High Falls; Miss Mildred Eaton, secretary, Ellenville; Miss Helen Hasbrouck, treasurer, New Paltz; Mrs. Elva Bogert, Mrs. Henry Page, Mrs. VanDyke Basten and Mrs. Parker Brinnier, Kingston; Mrs. R. Marvin and Miss Eleanore Rose, Ellenville; Miss Bertha Bennett, Mrs. Martin DuBois and Mrs. Virgil Dewitt, New Paltz.

Mabel Ransom Is Bride-Elect of N. A. Holland

Mr. and Mrs. William Ransom of Partition street, Saugerties, announce the engagement of their daughter, Miss Mabel L. Ransom, to Nelson A. Holland of Robbinstone, Me. The wedding will take place in the near future. Mr. Holland has just been discharged from the army.

Bloomington Fire Co. Will Hold a Valentine Dance

Bloomington Fire Company and Auxiliary will hold a Valentine Dance Thursday evening at the Creek Locks School. Music will be provided by Floyd Dietz and orchestra. Proceeds will go toward the purchase of fire equipment. Refreshments will be served.

Mrs. Woodard Honored By Presbyterian Group

The Sewing Circle of the First Presbyterian Church held a meeting at the home of Mrs. Mary Woodard, 240 Washington avenue, Tuesday in honor of the hostess' 86th birthday. She was presented with a special birthday cake from the group.

Mrs. Clarence Rowe led the devotions with the subject being "Faith." The prayer was given by Mrs. Woodard. Afterward all joined in singing, "My Faith Looks Up to Thee."

At the short business meeting it was decided to hold a food sale at the home of Mrs. Reubie Tongue, 172 Downs street, date to be announced.

Among those attending were the Rev. and Mrs. William J. McVey, Mrs. William DuBois, Miss Grace DuBois, Mrs. Chester Baltz, Mrs. C. A. Van Aken, Miss Hattie Eckert, Mrs. Clarence Rowe, Miss Florence Vogel, Mrs. Fred Green, Mrs. William Shaw, Mrs. C. F. Scheniman, Mrs. Fred Meeker, Mrs. Charles Burger, Mrs. John Mullen, Mrs. Cora Drake, Mrs. Benjamin M. Charchain, Mrs. William S. Jackson, and Mrs. Frederick Woodard.

Engaged to Wed

Ellenville, Feb. 12—Mr. and Mrs. James Trowbridge have announced the engagement of their daughter, Margaret, to Henry Irwin of Napanoch.

GIRLS! IF YOU HAVE EXTERNALLY CAUSED
PIMPLES
rash or unsightly blackheads, try mildly medicated Cuticura! SATISFACTION GUARANTEED or maker will refund your money. Buy at druggists today!
CUTICURA SOAP & OINTMENT

TERI
OFFERS THE
Key to Admiration

Our regular $5 Machineless PERMANENT
Now only $3.95 complete
NO WAITING
We work by Appointment Only!!
Phone 4023-R
387 Albany Ave.

THE TWIN BEAUTY SALON
302 Wall St.
Specializing in COLD WAVING
"HELENE CURTIS" $15.00 up
Work done only by appointment
Phone 4078.

OLD GOLD—
Converted to Cash in your pocket!
We Buy OLD GOLD
Safford & Scudder
Est. 1856
Registered Jewelers — American Gem Society,
310 WALL ST. KINGSTON
Closed Thursday Afternoons.

CLEANING MOTHPROOFING
We Specialize in Cleaning and Mothproofing
RUGS and UPHOLSTERY
Our cleaning process restores fiber lubricants that have aged away — Life and beauty of fabrics are prolonged. Color is revived — Pile is enlivened.
Our mothproofing process makes fabrics immune to damage by moth, carpet beetles and mildew.
Treated fabrics GUARANTEED "NON-EATABLE" by moths and carpet beetles.
MYERS'
CLEANING & MOTHPROOFING SERVICE
Phone 3041-M Port Ewen, N. Y.

FIRST ANNIVERSARY SPECIAL!
$10.00 OIL WAVE For Only - - - - - - - - - - $5.95
This Oil Wave we are offering for $5.95 is packed in individual packages and the manufacturers' price ($10.00) and guarantee is printed on each box, etc.
OUR ANNIVERSARY GIFT TO YOU
$10.00 OIL WAVE For Only - - - - - - - - - - $5.95
Our City's Greatest Permanent Wave Value since Our Opening Special a Year Ago.
LAST WEEK OF FIRST ANNIVERSARY SPECIAL ENDS SATURDAY, FEBRUARY 23rd
Ellie's Beauty Studio
357 BROADWAY PHONE 1700

THE CHARM THAT IS YOU
Show Him You Care This VALENTINE'S DAY
by having your gleaming hair in an Extra Special style created for you by our five expert stylists with a
Machine or Machineless PERMANENT
MICKEY'S
BARBER AND BEAUTY SHOP
50 N. Front St. Phone 3275
Closed Mondays. Open Every Tuesday and Thursday Evening.

To Publish "Journal Program"

Freeman Photo

In conjunction with the 82nd anniversary of the Congregation Agudas Achim of 24 West Union street, a "Journal Program" will be published by the congregation. The journal will be published on March 24, when the annual dinner and concert will be held. Shown above are the committee members, sitting left to right, Louis Simon, Morris Cooper, Joseph Epstein, president; Harold Schechter, the Rev. Herman Marx, rabbi, and Marton Levine. Standing in the same order, Aaron Lipkin, George Margolis, Irving Alcon, Morris Kaplan, Joseph Lurie, Benjamin M. Werbalowsky, vice president, and Louis Ellenbogen, treasurer.

ew York City Produce Market

Egg Prices

ew York, Feb. 13 (AP)—Eggs (2 s receipts) 68,152; firm, prices hanged.

Butter Unchanged

utter (2 days receipts) 1,358,- firm, prices unchanged.

heese (2 days receipts) 1,651, nominal; no quotations.

Apple Quotations

ew York state apples were u- nged with few sales reports rs met a very slow demand.

pples—Hudson Valley Sec., u. and eastern boxes, no grade ks unless specified, Baldin, in 4.96. Rome Beauty and de Island Greenings, 2' in O.P.A ceiling prices are ted as actual sales could not erified.

ears—Hudson Valley Sec., bu. and eastern boxes, Kieffer 3.

ew York, Feb. 13 (AP)—Dressed ltry firm, prices unchanged.

Live Poultry

ive poultry firm; (grade "A" ess otherwise specified) by ght: Fowls, colored 27-30, ks 30.5. By express: chickens, ks 28; reds 27; crosses 28-30. llers, rocks small 24-25; sses 26-27. Fowls, colored 27; orns 23.5-25; reds and blacks 31.5. Pullets, crosses medium 36.1; reds and blacks medium 36.1. Other prices unchanged.

stman Nomination To Regents Confirmed

lbany, N. Y., Feb. 13 (AP)—The nate and Assembly in joint ses- today elected Edward Roe stman of Freeville a member the Board of Regents to suc- d Owen D. Young, retired in- trialist.

Eastman, editor of the Ameri- Agriculturalist and a trustee Cornell University, was nomi- ed by both houses in separate ions yesterday. He will begin 12-year nonsalaried term on Board April 1.

Young, a Democrat was ineli- le to succeed himself because law enacted last year barring ction of anyone who had ned his 70th birthday.

Eastman is considered an ex- t on rural education.

kinawa Not Permanent

Washington, Feb. 13 (AP)—Gen- l Dwight D. Eisenhower, Army ief of Staff, said Okinawa has t become permanent American rritory." Disposition of the Pa- c island remains to be deter- ned "presumably in accordance th the Potsdam declaration," the neral said in a letter to Rep. iffett (R-Neb.)

ADVERTISEMENT

mon Juce Recipe hecks Rheumatic Pain Quickly

f you suffer from rheumatic, arthritis or atica pain, try this simple inexpensive home pe that thousands are using. Get a pack- of Ru-Ex Compound, a two-week supply, ay. Mix it with a quart of water, add the e of 4 lemons. It's easy. No trouble at and pleasant. You need only 3 tablespoon- two times a day. Often within 48 hours metimes overnight—splendid results are ained. If the pains do not quickly leave if you do not feel better, return the pty package of Ru-Ex will cost you noth- to try as it is sold by your druggist under absolute money-back guarantee. Ru-Ex mpound is for sale and recommended by ed Cut Rate and drug stores everywhere.

Spellman's Party Arrives in Paris

Paris, Feb. 13 (AP)—Archbishops Francis Spellman of New York and John Glennon of St. Louis and Bishop Thomas Tien of China landed in Paris at 4:07 p. m. (11:07 a. m. E.S.T.), today en route to Rome where they will be elevated to Cardinals.

The Cardinals-designate were greeted as they stepped from the T.W.A. Constellation plane Star of Rome by Papal Nuncio Archbishop Angello Rocelli and U. S. Ambassador Jefferson Caffery, who arranged a formal reception at his home later today.

Preceding the Star of Rome by eight minutes was a C-54 transport plane which brought Bishops Gerald T. Bergan of Des Moines and John F. O'Hara of Buffalo, Auxiliary Bishop Louis F. Kelleneher of Boston and Titular Bishop William T. McCarty of Anaea, the Army and Navy diocese, as well as former Postmaster General James A. Farley and former Mayor Joseph McKee of New York.

Find Pope Frail

Vatican City, Feb. 13 (AP)—Australian and English cardinals-designate said today after audiences that they found Pope Pius XII in good health, but fragile in appearance. They said he was recovered from his cold of last week.

Mariner Located

New York, Feb. 13 (AP)—Patrick Taggert, 62, a city marine worker, who was believed to have been aboard a tugboat which partially submerged in the Hudson river today, was later found safely at home in bed. Taggert explained he was assigned to another tugboat, The Dauntless, after he reported to work and was unable to find the S. and H. No. 5. He worked an eight-hour shift and then left for home, unaware that the missing boat had been found sunk at the pier.

Local Death Record

The funeral of Mrs. Hattie Paradies, widow of Max Paradies of Tillson, was held at the Frank J. McCardle Funeral Home in Rosendale Monday afternoon at 2:30 o'clock. Burial was in Rosendale Plains cemetery. The Rev. Ansen S. Coutant, lifelong friend of Mrs. Paradies, conducted the services.

Howard Townsend died in Arkville on February 6, aged 53 years. For a number of years he had been employed as foreman of the Catskill Mountain Branch of the New York Central Lines, but ill health forced his retirement a year ago. Mr. Townsend was a veteran of the first World War. Funeral service were held February 10, from the American Legion rooms in Margaretville with burial in the Clovesville cemetery.

William Urel of Stony Hollow died at his home early this morning. His funeral will be held from the Mc Auliffe Funeral Home, 251 Wall street, at a time to be announced. Mr. Urel was born and had lived in Stony Hollow all his life. For a number of years he conducted a tavern in that hamlet, but in later years he and his wife had operated an antique business. Mr. Urel had served as a justice of the peace for ten years, retiring in 1945.

Mrs. Esther Kanzer Riber died Monday morning at Miami Beach, Fla. She was a member of Kingston Lodge, 321, I.O.B.A. Surviving are four sons, Harry, Robert, and David Kanzer of New York city, Michael Kanzer of Fayetteville, N. C., and a daughter, Mrs. Kathryn Newman of Miami Beach, Fla. Funeral services will be held at the F. Daniel Halloran Funeral Home, 88 West Chester street, Thursday afternoon at 2 o'clock. Interment will be in Montrepose cemetery.

The funeral of Mrs. Maude E. House Mott, wife of Leslie E. Mott of Esopus, was held Tuesday afternoon from the Church of the Ascension at West Park. The services were largely attended and there were a profusion of flowers. The Rev. Frank M. Butler, rector of the church, officiated. Ulster Grange, No. 969, of which she was a member, conducted services at the grave in Montrepose cemetery, where Father Butler had charge of the committal services. The bearers were Harry Maines, Leonard Mott, Alfred Schoonmaker, Samuel E. Mott, Charles Schoonmaker and Lewis Goodrich.

Mrs. Grace Olds Austin, wife of the Rev. William Henry Austin, died at North Tarrytown on February 11. Her husband held pastorates in Kingston, Monroe, and Warwick before being assigned to the Methodist Church in North Tarrytown. Besides her husband she is survived by her mother, Mrs. Ada Olds of North Tarrytown, and a son, the Rev. Henry Delmar Austin of Island Park, L. I. The Austins had resided in North Tarrytown for the past three years. Funeral services will be held Thursday morning at 10 o'clock in the First Methodist Church in North Tarrytown, of which the Rev. Mr. Austin is pastor, with the Rev. Ralph Houston, district superintendent, officiating. Burial will be in the Warwick cemetery at Warwick.

Mrs. Lillian Fischer, wife of Charles Fischer, died early this morning at her home, 257 Abeel street, following a brief illness. She born in Long Branch, N. J., and over 30 years ago came to make her home in this city. She will be remembered for her kindness and willingness to assist others. Besides her husband she leaves two sons, Leon and Louis Thierslin, both of Long Branch, N. J., also two granddaughters. Funeral arrangements will be announced later.

Charles Scott, native of this city, died this morning at his home, 8 Front street, Poughkeepsie, following a short illness. He was the son of the late Silas and Mary Still Scott. Mr. Scott is survived by his wife, Lurella Hahn Scott; three brothers, Everett, and William Scott of Kingston, and Frank of Rutherford, N. J.; three sisters, Mrs. Clara Greenberg of Buchanan, N. Y., Mrs. Alice Seitz, North Arlington, N. J., and Mrs. Anna Van Wagenen, Jersey City, N. J. Funeral services will be held from the home of his brother-in-law, Stanley Lines, 19 Lindsley avenue, Saturday afternoon at 2 o'clock. Burial will be in the family plot in Montrepose cemetery. Friends may call at the home Friday afternoon and evening.

Captain Roswell Saulpaugh, lifelong resident of Kingston, died Tuesday afternoon following a long illness. For many years he was captain of the ferryboat Transport which ran between Kingston and Rhinecliff until it was retired from service when ferry traffic was discontinued. Because of his long and excellent record as an engineer and captain he was very well known and highly regarded among the boatmen operating on the Hudson river. Surviving are his wife, the former Viola Wilmott; a daughter, Mrs. Vivian Brenn; one granddaughter, Mrs. J. H. Van Tassell, and five sisters, Mrs. M. A. Barly of New York city, Mrs. Catherine Freston of Highland, Mrs. S. E. Whitaker of Youngstown, Ohio, Mrs. E. Fanning of New York city and Miss Ann Saulpaugh of Florida. Funeral will be held from the Jenson and Deegan Funeral Home, 15 Downs street, on Friday afternoon at 2 o'clock. Relatives and friends are invited. Burial will take place in the family plot in Montrepose Cemetery. Friends may call at the Funeral Chapel Wednesday and Thursday from 3 to 5 and from 7 to 9 o'clock.

To End Vets' Paroles

Albany, N. Y., Feb. 13 (AP)—The Senate passed today a bill to permit the State Parole Board to terminate the parole of honorably discharged veterans. The Assembly passed an identical bill last week. A substitution will be made. Governor Dewey recommended such legislation in his annual message. The measures, sponsored by Senator Paul A. Fino of the Bronx and Assemblyman Frank J. McMullen, Brooklyn, both Republicans, would authorize the parole board to grant conditional or absolute discharges from parole. The board would have to be satisfied that the discharge was "for the best interests of society."

City Shutdown Edict Is Revoked

Continued from Page One

had told their employes to remain away from work until further notice—were caught shorthanded last night. Hurried calls to workers, however, remedied the situation and as twilight deepened, Times Square blossomed in subdued neons and incandescents—the brownout still being in effect.

What Tugmen Ask

The tugmen, members of the A.F.L. International Longshoremen's Association's United Marine Division want wage increase ranging from 45 to 69 cents an hour for licensed personnel earning $1.10 to $1.52 and a flat $1.35 an hour for unlicensed workers receiving 67 to 72 cents an hour. They also seek a 40-hour week instead of a 48-hour week.

The New York Tugboat Exchange, the owners, offered a boost of five cents an hour for all personnel, but later offered 15 cents.

Grocer Found Shot

New York, Feb. 13 (AP)—A customer entered a Bronx grocery store today and found the body of the proprietor, Nathan Feldman, 50, slumped over a cardboard carton with a bullet wound behind the right ear. Police summoned by the customer, Robert Ward, a negro, said they found $149 in cash on Feldman's person. The cash register was open and contained $8.56 in change but no bills.

Huge Shoe Surplus

Washington, Feb. 13 (AP)—The Army has declared surplus 800,000 pairs of shoes and boots, the War Department reported today. They were included in a large lot of clothing and materials, valued at approximately $25,000,000, turned over for disposal to the War Assets Corporation.

Eleanor in Germany

Frankfurt, Germany, Feb. 13 (AP)—Mrs. Eleanor Roosevelt arrived by plane today and was greeted by Maj. Gen. Harold R. Bull, Chief of Staff of the U. S. Army in the European theatre. Mrs. Roosevelt is a delegate to the United Nations, now sitting in London.

Disabled Vets to Meet

Commander J. S. Reid has called a meeting of Disabled American Veterans of Ulster county for Friday evening, February 15, at the American Legion Hall, Main street, Rosendale.

About the Folks

Mrs. Helen Abbott, 88 West O'Reilly street, who fell Wednesday evening on her way home from work and received a concussion of the brain, has returned to her home from the Kingston Hospital.

Miss Anna A. Heaney of 48 Foxhall avenue, for years one of the attendance officers of the city's public schools, was conveyed to the Kingston Hospital this morning for treatment. Her condition was reported as serious at the hospital.

ALL ON THE WAY TO NEW AMERICAN HOMES

Here's a cross-section of youngsters' expressions from the hundreds of children of U. S. soldiers and British mothers who arrived on the Queen Mary and are seeing the United States for the first time—all en route to new homes: Leslie Russell Nichols, Jr., one year old, en route to Pensacola, Fla.; Michael Thornhill, 17 months old, son of Mr. and Mrs. Ellis Thornhill, en route to Albany, Ga.; Jennifer Ann Scardina, 18 months old, daughter of Mr. and Mrs. Sam Scardina, en route to Scottdale, Pa.; Joanne Wilson, 15 months old, daughter of Mr. and Mrs. Lowell Wilson, en route to Lynchburg, S. C. Bottom row, left to right: Susan Carolyn Hines, four months old, daughter of Mr. and Mrs. Benjamin Hines, en route to Seminole, Okla.; Brian Finch, nine months old, son of Mr. and Mrs. Lavern Finch, en route to Jackson, Mich.; Dennis Gutowski, 17 months old, son of Mr. and Mrs. Stephen Gutowski, en route to Rosenberg, Tex.; Jill Hatch, 27 months old, daughter of Mr. and Mrs. Robert Hatch, en route to Portsmouth, N. H.

Financial and Commercial

New York, Feb. 13 (AP)—Motors, steels, chemicals and some rails formed the vanguard in a general retreat of fractions to two points and more in today's stock market.

Quite a few issues were unchanged or higher at the start but the majority gradually turned lower as customers took a more pessimistic attitude concerning labor developments—especially since the government's long pending wage-price policy had not yet been announced.

The C.I.O.-United Auto Workers' refusal to accept General Motors offer of an 18½-cents an hour wage boost depressed G.M. securities as well as Chrysler.

Bonds were mixed and commodities generally off.

Shareholders noted the magazine Iron Age's comment that the steel wage-price issue had been settled and that "the strike is expected to be ended probably this week, or early next week."

Quotations by Morgan Davis & Co., members of the New York Stock Exchange, 60 Beaver street, New York city, branch office, 48 Main street, R. B. Osterhoudt, manager.

QUOTATIONS AT 2 O'CLOCK

American Airlines	72
American Can Co.	96
American Chain Co.	38½
American Locomotive Co.	39⅝
American Rolling Mills	33⅞
American Radiator	20¼
Am. Smelting & Refining Co.	67
American Tel. & Tel.	162⅜
American Tobacco, Class B	84½
Anaconda Copper	47⅝
Atch., Topeka & Santa Fe	103
Aviation Corporation	12⅛
Baldwin Locomotive	33½
Bell Aircraft	29
Bethlehem Steel	106
Briggs Mfg. Co.	49⅛
Burroughs Adding Mach. Co.	18⅞
Canadian Pacific Ry.	20¾
Case, J. I.	44⅞
Celanese Corp.	58½
Cerro De Pasco Copper	47½
Chesapeake & Ohio R. R.	60⅛
Chrysler Corp.	133¾
Columbia Gas & Elec. Co.	11¾
Commercial Solvents	21½
Consolidated Edison	34½
Continental Oil	36⅜
Continental Can Co.	45¾
Curtis Wright Common	10⅜
Cuban American Sugar	26½
Delaware & Hudson	45¾
Douglas Aircraft	93¼
Eastern Airlines	100
Eastman Kodak	244½
Electric Autolite	75¾
Electric Boat	24⅞
E. I. DuPont	190
General Electric Co.	50
General Motors	75⅜
General Foods Corp.	53½
Goodyear Tire & Rubber	66
Great Northern Pfd.	57½
Hercules Powder	
Hudson Motors	31⅜
Int. Harvester Co.	94
International Nickel	40½
Int. Paper Pfd.	118½
Int. Tel. & Tel.	28¼
Johns-Manville & Co.	147
Jones & Laughlin	49½
Kennecott Copper	54⅜
Lehigh Valley R. R.	13¾
Liggett Myers Tob. B.	
Loew's, Inc.	36⅜
Lockhead Aircraft	39⅜
Mack Truck, Inc.	71
McKesson & Robbins	49½
Montgomery Ward & Co.	76½
Nash Kelvinator	23⅜
National Power & Light	10½
National Biscuit	32⅞
National Dairy Products	41¼
New York Central R. R.	31⅛
North American Co.	31¾
Northern Pacific Co.	31½
Packard Motors	11⅝
Pan American Airways	23⅞
Paramount Pictures	66
Pennsylvania R. R.	46
Pepsi Cola	36
Phelps Dodge	40
Philips Petroleum	51⅞
Public Service of N. J.	26¼
Pullman Co.	64⅝
Radio Corp. of America	17⅜
Republic Steel	37¼
Reynolds Tobacco Class B	39⅞
Savage Arms	16
Sears, Roebuck & Co.	42⅜
Sinclair Oil	18⅞
Socony Vacuum	17
Southern Pacific	62
Southern Railroad Co.	54
Standard Brands Co. (new)	47¼
Standard Oil of N. J.	67¼
Standard Oil of Ind.	40¼
Stewart Warner	23⅜
Studebaker Corp.	30¾
Texas Corp.	56⅛
Timken Roller Bearing Co.	63
Union Pacific R. R.	154¼
United Gas Improvement XD	26¾
United Aircraft	34⅝
U. S. Cast Iron Pipe	
U. S. Rubber Co.	68¼
U. S. Steel Corp.	91
Western Union Tel. Co.	51
Westinghouse El. & Mfg. Co.	37
Woolworth Co. (F. W.)	55¾

Washington Portrait

London, Feb. 13 (AP)—A portrait of George Washington, painted in Philadelphia by Wilson Peale in 1779, was sold at Sotheby's today for $22,800. The painting was an heirloom at the home of the Earl of Albemarle. It showed Washington as commander in chief of the American Revolutionary forces, standing in triumph beside a cannon with his right hand on the barrel.

Directors Are Elected

At the annual election of F. L. Russell Corporation of Saugerties the following directors were elected: Fabian L. Russell, Helen S. Russell and Robert A. Snyder. Inspectors of election are Dora S. DuBois and Cora S. Hackett.

Rome Prays for Rain

Rome, Feb. 13 (AP)—The drought in central Italy has become so acute that church authorities in Rome decide today to open a three-day prayer service Friday to implore rain.

Hitler Had Sights on Gibraltar Court Reveals

Nuernberg, Feb. 13 (AP)—Adolf Hitler planned quick conquests of Turkey, Syria, Iran, Egypt and Gibraltar as soon as his armies had disposed of Russia in lightning thrusts, Soviet prosecutors told the International Military Tribunal today.

Completing their detailed recital of Nazi aggression toward the east, the Russians submitted to the tribunal a captured German naval staff document dated August 8, 1941, outlining the Fuehrer's ideas.

Because he was confident the utter collapse of the Red Army was near Hitler had directed that "Plan Felix"—the seizure of Gibraltar—must be executed before the end of 1941 with Spanish aid, the Russians said.

Documents previously introduced by American and British prosecutors had quoted Nazi officials as saying the Spaniard had proposed to enter the war by a surprise attack on the rock.

New Corporation Forms To Manufacture Woolen

A certificate of incorporation has been filed with the Department of State at Albany and a copy has been placed on record in the County Clerk's office by Byrne-Ross Knitting Mills, Inc., of 106 Prince street, Kingston. The corporation is formed to do a general manufacturing at wholesale and retail of ladies and men's knitted cotton and woolen wearing apparel. The principal office of the corporation is located at 106 Prince street, Kingston, and the certificate states there may not be less than three or more than five directors.

Directors named to serve until the first annual election are: Bernard Pauker of 77 Downs street, Joseph Pauker of 124 West Chestnut street and Esther Kohan of 61, Broadway, Kingston.

Smokepipe Fire Causes Damage at Hellawell's

An overheated smokepipe set fire to the floor timbers in the cellar of the house at 10 Maiden Lane, owned by Mrs. Arthur Ellison, and occupied by William Hellawell, at 1 o'clock this morning, according to the fire department.

An alarm was turned in from Box 1331 at Albany avenue and Broadway.

The fire was confined to the cellar and there was but slight damage, firemen said. Chemicals were used to extinguish the fire.

The Joiners

News of Interest to Fraternal Organizations

Ancient City Council of Royal and Select Masters will hold a regular meeting Thursday evening at Masonic Temple. The Royal Master degree will be conferred on candidates in waiting.

A regular meeting of Atharhacton Rebekah Lodge will be held Thursday evening at Mechanics' Hall, 14 Henry street, starting at 8 o'clock. The anniversary of the lodge will be celebrated at this meeting.

The Ladies' Helping Hand Society will meet in the lodge room, corner Broadway and Brewster street, tomorrow afternoon. Each member is asked to bring an item for the covered dish luncheon at 1 o'clock to be followed by the regular meeting at 2 o'clock.

Strike Delays Liner

New York, Feb. 18 (AP)—Departure of the Queen Mary, scheduled to sail for England yesterday, has been delayed by "a series of problems in connection with getting fuel" and will not leave before Friday, Cunard White Star Line officials said today. The Queen Mary will carry civilian passengers to England and return with another contingent of war brides.

Situation Improving

Lancanter, Pa., Feb. 13 (AP)—Nineteen buses manned by volunteers went through reinforced picket lines today under heavy police guard, giving the city its best service since start of a transit strike eight days ago. Two score policemen escorted 47 drivers into Conestoga Transportation Company carbarns to bring out the buses.

Boston Tieup Looms

Boston, Feb. 13 (AP)—A strike of 700 A.F.L. waterfront warehousemen threatened today to tie up the discharging of cargoes in Boston consignees' agents reported. A spokesman for a large tobacco firm said that cigarettes were becoming "short because of the strike." The warehousemen, who assist in unloading cargoes, are seeking higher wages and other concessions.

Card of Appreciation

I wish to take this opportunity to express my sincere thanks to Dr. Meyers and Dr. Gannon, also all the nurses for their kindness and attention granted me while I was a patient at the Kingston Hospital.

(Signed)
WILLIAM D. ROOSA,
Rome Army Airfield,
Rome, N. Y.
—Advertisement.

Sonja Gets Divorce

Chicago, Feb. 13 (AP)—Sonja Henie, ice skating motion picture star, who testified her husband told her to "go your way and I'll go mine," was granted a divorce today from Dan Topping, wealthy New York sportsman. They were married here July 4, 1940 and she testified they separated January 11, 1945. They had no children. Miss Henie said a property settlement had been arranged and she waived all other rights, asking restoration of her maiden name.

DIED

FISCHER—Entered into rest Wednesday, February 13, 1946. Mrs. Lillian Fischer wife of Charles Fischer and mother of Leon and Louis Thierslin.

Funeral arrangements will be announced later.

GILL—In this city, February 11, 1946. Annie W. Gill, daughter of the late James and Elizabeth Gill, devoted sister of Charles W. Gill and David J. Gill. Aunt of Mrs. Ross Wood and Wallace Wood.

Funeral services will be held from her late home 64 Gill street, Thursday at 2:30 p. m. Interment in the Montrepose cemetery.

HEMMERICH — At Rosendale, New York, Tuesday, February 12, 1946, Paul., beloved wife of Joseph Hemmerich.

Friends are invited to view the remains at the Frank J. McCardle Funeral Home until Thursday at 12 noon. Funeral and interment will take place in New York city Saturday morning.

RIBER—At Miami Beach, Fla., Ether Kanzer Riber, widow of the late Abraham Riber, mother of Harry, Robert and David Kanzer of New York city, Michael Kanzer of Fayetteville, No. Carolina and Mrs. Kathryn Newman of Miami Beach, Florida.

Funeral services will be held at the F. Daniel Halloran Funeral Home, 88 W. Chester street Thursday afternoon, February 14, 1946, at 2 o'clock. Interment in Montrepose Cemetery.

SAULPAUGH—Entered into rest Tuesday, February 12, 1946. Roswell Saulpaugh, husband of Viola Wilmott Saulpaugh, father of Mrs. Vivian Brenn, grandfather of Mrs. J. H. Van Tassell, and brother of Mrs. M. A. Baily, Mrs. Catherine Freston; Mrs. S. E. Whitaker, Mrs. E. Fanning and Miss Ann Saulpaugh.

Relatives and friends are invited to attend the funeral from the Jenson and Deegan Funeral Home, 15 Downs street, Friday afternoon at 2 o'clock. Burial in the family plot in the Montrepose cemetery. Friends may call at the funeral home Wednesday and Thursday from 3 to 5 and from 7 to 9 p. m.

SCOTT—Entered into rest at Poughkeepsie, Wednesday, February 13, 1946, Charles Scott, beloved husband of Lurella Hahn Scott and brother of Everett, William and Frank Scott, Mrs. Clara Greenburg, Mrs. Alice Seitz and Mrs. Anna Van Wagenen.

Relatives and friends are invited to attend the funeral from the home of his brother-in-law, Stanley Lines, 19 Lindsley avenue, Saturday afternoon at 2 o'clock. Burial in the family plot in Montrepose Cemetery. Friends may call at the home Friday afternoon and evening.

STRUBER—At Rosendale, New York, February 11, 1946, Augustus Struber.

Funeral services at the Frank J. McCardle Funeral Home, Rosendale, N. Y. Thursday at 2 p. m. Interment in the Rosendale Plains cemetery.

Opening Thursday, Feb. 14th
FABBIE'S MARKET
Italian Groceries & Delicatessen
STUFFED PEPPERS SPAGHETTI SAUCE
FRESH PORK SAUSAGE MEAT BALLS
TOMATO PASTE TOMATO PUREE
FRESH FRUITS & VEGETABLES
COLD CUTS
DELIVERY SERVICE
Phone 5058 351 B'way

PICKEREL!! WHITEFISH!!
They're Strictly Fresh Caught and Average About 3 Pounds Each (Before Dressing)
Smoked Finnan Haddie
These are fillets and can be prepared in many tasty dishes
Smoked Kippers
They make a dandy breakfast. Three recipes on each package
RED SALMON, HALIBUT, FROZEN SWORDFISH STEAKS, SMELTS
CLAMS • OYSTERS
BUTTERFISH, SPANISH MACK, L. I. BLUEFISH, GLOUCESTER COD, PICKEREL, WHITEFISH, HADDOCK FILLETS, COD FILLETS
ALL OUR FISH HAVE BEEN SELECTED WITH THE UTMOST CARE AND ARE A REAL TREAT TO THE EYE AS WELL AS THE PALATE. GOOD FISH IS EASILY DIGESTED BESIDES BEING AMONG THE MOST HEALTH-GIVING OF OF ALL FOODS.
'PHONE 3693 VAN BRAMER'S DOWN ON THE STRAND
OUR MARKET IS OPEN DAILY (MONDAY THROUGH SATURDAY) AND WE HAVE A FREE DELIVERY SERVICE DAILY, BUT CALL BEFORE FRIDAY IF YOU DESIRE DELIVERY SERVICE ON THAT DAY.
"Fresh Fish at Its Tasty Best"

Henry J. Bruck
HOME FOR FUNERALS
27 SMITH AVE. PHONE 370
KINGSTON, N. Y.

TEL. 1998
An Ethical Funeral Service
F. DANIEL HALLORAN
FUNERAL HOME

Humiston FUNERAL HOME
KERHONKSON
COMPLETE funeral facilities are always available to those who call. Humiston's services are comforting and the costs are governed by choice of appointments.
Phones Kerh. 3331
N.Y. PLAZA 3-7091
ELLENVILLE 332-F22

A MEMORIAL
TO YOUR LOVED ONES
Don't Let the Grave of Your Departed Go Unmarked.
Visit
Holmes' Monument Works
19 FINGER ST., SAUGERTIES
A Large Number of New Memorials Now on Display.

TOPS FOR QUALITY
PEPSI-COLA
ALL OVER AMERICA

Pepsi-Cola Company, Long Island City, N. Y.
Franchised Bottler: Pepsi-Cola Bottling Co. of Newburgh

READY TO HEAT AND SERVE
Delicious
Frosted Foods

Popular items that require no preparation except heating. Ideal to serve when entertaining guests or for children's hot lunches. And as a particular treat for dinner one of these wintry nights, try tasty Oyster Stew!

Sold by FROSTED FOODS DEALERS in Your Community

PARAGON BRAND

CREAMED TUNA FISH 1 lb. Pkg. 55c
CREAMED SALMON 1 lb. Pkg. 57c
OYSTER STEW - - 1 lb. Pkg. 57c

MONEY BACK GUARANTEE
Your dealer will refund your money if you are not entirely satisfied.

Albany Frosted Foods, Inc., *Distributors*

JAP STREET PATROL—A member of the 720th military police battalion, Pfc. Edward M. White, Bronx, N. Y., patrols a street near Nakona, Japan, a suburb of Tokyo.

Believes Truman Won't Run Again

Republican Leader Says Record Isn't Good

New York, Feb. 13 (AP)—Herbert Brownell, Jr., chairman of the Republican National Committee, says President Truman's record was such that it was "not surprising" some had been led to believe reports Truman would not seek reelection in 1948.

Brownell, in an address over the Mutual Broadcasting System last night, said:

"Only today the newspapers reported that Mr. Truman, after less than one year in office, had informed a group of high officials that he would not be a candidate for reelection in 1948. A few hours later the chairman of the national committee (Robert Hannegan) denied that Mr. Truman made any such statement.

"I do not pretend to know whether the newspapers or Mr. Hannegan were correct, but Mr. Truman's record since he entered the White House has been such that it is not surprising that credence should be given to the newspaper report I have mentioned."

Brownell added that "we are in another period of peril and uncertainity and it would be well if we had another Lincoln in the White House."

Democrats Act For More State Aid at Hearing

Albany, N. Y., Feb. 13 (AP) — Democratic city officials, in full cry for more state aid, swept into the capitol today for a frontal assault on the Moore Commission program at a public hearing on Governor Dewey's budget.

Ready with counter fire at the hearing this afternoon were Republican defenders of the plan to establish a permanent system of state assistance to localities.

As a sample of what was cooking, Lazarus Joseph, New York city Comptroller and Democratic critic-in-chief of the Moore program, said in a statement that he had come, "not with hat in hand, but to demand from the state of New York the necessary funds to protect the citizens of the city of New York."

One Republican critic of the plan was listed as a speaker — Lawrence H. Cooke of Monticello, representing the Sullivan County Board of Supervisors. The board feels the program is unfair to its towns.

Meanwhile the State C.I.O. assailed Dewey's tax cut proposals as a gift to the rich.

In all, 68 persons were scheduled to discuss phases of Dewey's proposed record-high $555,000,000 budget.

ADVERTISEMENT

How Dr. Edwards' Helps Constipated Folks!

For years Dr. Edwards relieved patients bothered by constipation with his famous Dr. Edwards' Olive Tablets—now sold by all drugstores. Olive Tablets are *mild, gentle* but oh—*so thorough!* Olive Tablets act on BOTH upper and lower bowels to produce more *natural-like* movements. No griping. Just *complete satisfaction.* Caution: use as directed. 15¢, 30¢, 60¢.

MISSES'
SLACKS
WOOL FLANNEL
- NAVY
- BROWN
- GREY
- BLACK

FINE WALE
CORDUROY
- Green - Wine - Royal

Sizes 10 to 20
ONLY $5.98

SLIP-OVER
SWEATERS
$3.98 to $5.98
Large Selection of Colors

GREAT VALUES STILL AVAILABLE
ANNUAL CLEARANCE SALE NOW GOING ON!

LONDONS YOUTH CENTER
33 N. FRONT ST. - - - - KINGSTON, N. Y.

Steel Paper Says Strike Will End In Near Future

New York, Feb. 13 (AP)—The steel wage-price issue has been settled, The Iron Age, national metalworking paper, said today, and "the strike is expected to be ended probably this week, or early next week."

Steel workers would get the 18½ cents an hour increase that President Truman suggested, the paper said, and the steel industry would obtain an average of $5 a ton on carbon and alloy steels.

Disagreement over the retroactive feature of the wage increase would be the only bar to the workers returning to their jobs within a few days, The Iron Age said, adding that the President wanted the advance retroactive to January 1 and the industry held out for the date on which the men returned to work.

Announcement of the steel price agreement has been held in abeyance pending completion of the administration's broad pricing policy, the paper said.

The strike has meant loss of approximately 6,000,000 tons of steel and $60,000,000 in wages of basic steel employes, Iron Age estimated.

The price advance will bring the industry about $275,000,000 a year and the wage increase will cost about $183,000,000, according to the paper, the difference falling "far short of what the industry has claimed is necessary to make up for past accumulated costs."

There are some 8,000 treaties in recorded history.

The state flower of New Mexico is the yucca.

Bills Proposed at Albany

Albany, N. Y., Feb. 13 (AP) — A constitutional amendment to create a unicameral state legislature is sought by Sen. Francis J. Mahoney, New York city Democrat.

Mahoney proposed an amendment yesterday which would eliminate the present two-house system and create a single chamber to be known as the Assembly.

The Senate committe on codes, meanwhile, killed two anti-vivisection bills introduced by Sen. Richard A. DiCostanzo, New York city Republican.

Other bills introduced would:

Permit state employes at least 24 days vacation with pay during each year of state service.

Reduce from six to five per cent the amount of the pari-mutuel pool at New York city race tracks which is paid to the state, provide for two per cent to New York city and the remainder to the racing associations; earmark "breaks" at all tracks and at harness meets for a state veterans' benefits pool.

Provide a minimum wage of $1,200 a year for all full time state employes.

Continue until July 1, 1947, commercial and business rent control in New York city, eliminating the present provision for fixing by arbitration rent in excess of emergency rent.

Allow reinstatement of an attorney, previously disbarred for at least three years for other than a felony conviction and who has an honorable record in the armed services, on evidence of good moral character.

Provide that prison guards appointed during the war from civil service lists and who have served for 2½ years shall acquire permanent status as of the date of the original appointment.

Decide Tonight On Phone Strike For Next Monday

New York, Feb. 13 (AP)—Disclosure whether a nationwide telephone strike will be called next Monday by the National Federation of Telephone Workers (Ind.) may be made tonight at a meeting of an affiliated union, the Western Electric Employes Association (Ind.)

Alexander Eltman, attorney associated with counsel for several unions affiliated with the N.F.T.W. said last night that Federation President Joseph Beirne had promised "all-out" support of the 17,000 W.E.E.A. members, (W.E.E.A. struck January 3 in a wage dispute), and that Frank Fitzsimmons, W.E.E.A. president, would give details concerning the support at the union meeting.

The session is scheduled for 8 p. m. (E.S.T.) in Jersey City, N. J.

The attorney said the tieup would be similar to that which occurred last month when for three days many telephone workers refused to cross picket lines of the Association of Communication Equipment Workers, another N.F.T.W. affiliate.

The Equipment Workers, who set up picket lines around telephone exchanges in 44 states, returned to work after the telephone federation promised to conduct a poll to determine whether members wished to call a nationwide strike.

SPUD PICKER INVENTED

The aches and stiffness of the back caused by potato picking has long been a bane to the Irish and may have been partly responsible for the departure of so many workers from farms, Dublin observers remark in announcing that a young English farmer has patented a mechanical potato picker which sorts the tubers and puts each into an appropriate bag. The only drawback is that it is still too expensive for a poor man.

PORT EWEN

Port Ewen, Feb. 13—The Hope Social Club will meet this evening with Mrs. Lyman Ellsworth at her home on Salem street. Mrs. Charles Howe will be the assisting hostess.

Friday, February 15 is the last day to pay the water rent at the town clerk's office. After that date 10 per cent will be added.

The Reformed Missionary will meet at the home of Miss Rosamond Lampman tomorrow afternoon at 2 o'clock, instead of 2:30 o'clock as previously announced.

The Rev. and Mrs. George Berens, William Lounsbury and Ross Beesmer attended the Youth Regional Conference in Albany on Sunday.

Mr. and Mrs. Ed Cunningham and Mrs. Louise Gross visited relatives in Ramsey, N. J., on Sunday.

Mrs. Lawrence Lyons and son, Lawrence, Jr., spent Tuesday in Oneonta visiting relatives.

Mrs. Martin Schleede is a patient in the Kingston Hospital. She had the misfortune to fracture an arm and a leg in a recent fall. Mrs. Schleede is a former resident of the village and now resides in Kingston.

In the Men's Bowling League this evening Team 1 will play Team 4 at 7 o'clock.

Mrs. Vincent Meleski attended the Girl Scout leaders' meeting Monday evening in Kingston.

Those pupils in Room 4 at School No. 13 having an average of 90 per cent or over for the last quarter are as follows: Shirley Krom, Joan Schultz, Betty Short, Rodney Whitaker. Those having a perfect attendance are Wayne Berens, Richard Mains, Cameron Page, Bruce Palen, Clifford Schwark, Edna Fisk, Joan Schultz, Betty Short.

Mrs. Winifred Neher has been engaged to complete the term in the place of Miss Mary Polhemus. Miss Polhemus has accepted a position in the Kingston city school system.

A scrubbing brush that is stiff enough will clean carrots.

Your Clue to A Happy Future.

Security through income shares in the HOME SEEKER'S SAVINGS AND LOAN ASSOCIATION.

Income shares are available in denominations of $100. Currently they earn dividends at the rate of 3% annually. We protect your reserve with carefully selected first mortgages on local homes.

130th Series of Installment Shares
Now Open
Current Rate of Dividend 4%

Homeseekers' Savings & Loan Association
Cor. Broadway & E. Strand. Tel. 1729 Kingston, N. Y.

HEAR
AMAZING NEW DISCOVERY
makes possible decidedly new advance in hearing aid design. It does away with separate battery pack, battery cord, battery garment, giving entirely new sense of freedom in the wearing of a hearing aid. Static noises almost entirely eliminated. One small unit with almost invisible plastic cord and small light ornamental receiver is all you wear. Fastest selling hearing aid in America. Write for free home demonstration or free literature.
W. G. G. Benway, 90 State St., Albany

AND GENTLEMEN, I REPEAT . . .
FITZ FITS EVERY OCCASION!

Fitzgerald's
BEER and ALES

Distributed by FITZGERALD BROS. BREWING CO. 613 B'way, Kingston. - Phone 4010
HELP YOUR DEALER: RETURN EMPTY DEPOSIT BOTTLES

TEARFUL TRAVELER—Kenneth Eldridge, Jr., 1, gets a lift from Porter H. L. Lucas as the child and his mother, Margaret, a war bride, arrive in Chicago from England.

QUALITY — Low Prices — Service — at
CAPPY'S MARKET
96 BROADWAY, --- KINGSTON, N. Y.

MEAT DEPT. CLOSED FRIDAY SUNSET TO SATURDAY SUNDOWN
ALL MEATS, MEAT PREPARATIONS AND POULTRY STRICTLY KOSHER

Libby's Beans - - - - - - - 2 for 25c
Stringless Green Beans - - - - - - 18c
Cocoa Marsh - - - - - - - - - - 26c
Snowball Grapefruit Juice - - - - - 16c
Armour's Evaporated Milk - - - 2 for 19c
Vita Brand Cherry Peppers - - - ½ gal. 59c
Airline Prune Juice - - - - - - - qt. 28c
Pillsbury's Pancake Mix - - - - - - 10c
Grade A Stewed Prunes - - - 1-lb. jar 25c
Minot Tomato Juice - - - - - 2 for 25c
Premier Sauce, Auturo - - - - - can 16c
Premier Yellow Cling Peaches - - can 33c
Early Morn Molasses - - - - - qt. 37c
Majestic Dill Tomatoes - - - - - qt. 39c
Kirkman's Pure Soap Flakes - - box 22c

High Flavor Coffee - - - - - - - lb. 25c
Ehler's Grade A Fancy Rice - - - lb. box 16c
Premium Crackers - - - - - - 1 lb. 18c
Rokeach Barley & Mushroom Soup - can 14c
Booth's Fancy Tomato Puree - - - 2½ can 29c
Vita Brand Kosher Style Dill Pickles - qt. 41c
Pills. Family Enriched Flour - 25-lb. bag $1.29
SHEFFORD PIMENTO AMERICAN CHEESE ½ lb. - - - - 21c ½ lb. - - - - 21c
Chevelle Melting Cheese - - - - ½ lb. 23c
Premier Pineapple Preserves - - - 1 lb. 29c
Ehler's Tea Balls, 48's - - - - - - box 37c
Niblets, Whole Kernel Corn - - - - - 14c
Snowball Creamed Corn - - - - - - 18c

ONIONS
Fancy - - - - - - - 8½c lb
INDIAN RIVER GRAPEFRUIT - - - - lb. 9c
APPLES 3 lbs. for 45c
Diam. Walnuts lb. 45c
Pascal Celery bh. 19c
Large Florida ORANGES - - - - doz. 39c
POTATOES
Fancy Maine No. 1 15-lb. peck - - - - 59c
IDAHO BAKING 5 lbs. - - - - - - - 29c
CARROTS 2 bchs. 21c

FRESH KILLED KOSHER CHICKENS, FOWLS, BROILERS - - - lb. 39c
Plate Beef - - - lb. 12c
Liver - - - - - - lb. 42c
Rib Roast, 10 in. lb. 44c
ROLL MOP HERRING, 14-oz. jar - - - 51c
HERRING, in wine sauce - - 16-oz. jar 49c
Red or Black CAVAIR, 3½-oz. jar - 31c
BABY PICKLED HERRING, 1-lb. jar 39c
PICKLED SPRATTS 5-oz. jar 19c
Party Snacks, 5 oz. 27c

FREE DELIVERY ◆ TEL. 4326
WE DELIVER MONDAY, TUESDAY, WEDNESDAY, THURSDAY and FRIDAY
TRADE with CAPPY and Be HAPPY

Classified Ads

Phone Your Want Ads to 2200

OFFICE OPEN DAILY 8 A. M. to 5 P. M. EXCEPTING SATURDAY 8 A. M. to 2 P. M.
Want Ads Accepted Until 12 o'clock Each Day
Excepting Saturday at 11 o'clock
Phone 2200 Ask for Want Ad Taker

CLASSIFIED ADVERTISING RATE
Classified advertisements are inserted at the rate of two cents a word, with a minimum charge for 15 words; after the third consecutive insertion half price is charged

Words	1 day	2 d'ys	3 d'ys	4 d'ys	6 d'ys
To 15	$ .30	$ .60	$ .90	$1.05	$1.35
16	.32	.64	.96	1.12	1.44
17	.34	.68	1.02	1.19	1.53
18	.36	.72	1.08	1.26	1.62
19	.38	.76	1.14	1.36	1.71
20	.40	.80	1.20	1.40	1.80

From this table it will be easy to figure the exact cost of the advertisement you wish
Rates quoted above are for consecutive insertions.

The Publisher reserves the right to edit or reject any classified advertising copy.
Errors in advertisements should be reported immediately. The Kingston Daily Freeman will not be responsible for more than one incorrect insertion.

REPLIES
The following replies to classified advertisements published in The Daily Freeman are now at The Freeman Offices:
Uptown
A, ABS, AS, BB, BN, Clerk, EJ, EPH, JC, KGX, Land, Owner, RP, SS, WB, GAP, XYL

Articles For Sale

A GOOD BUY—New Wilson home freezers, 20, 24 and 40 cubic foot boxes now in stock. Mid Hudson Appliances, 9-W, Port Ewen, C. F. Krom. Phone 2616.

A metal filing cabinet, three drawers; Zenith portable electric radio; three dozen metal folding chairs; portable victrola; steamer trunk; drum outfit; toboggan; girl's roller skates, size 7; drop-leaf tables; E flat alto saxophone; trombone; cornet; clarinet; drafting set; 12 gauge Remington automatic; Japanese rifle; dining-room suite; boy's and girl's bicycles; men's suits. Schwartz's, North Front and Crown.

ATTENTION—living-room sets; new and used bedroom sets; dinnettes; kitchen sets, porcelain tops; desk; gas ranges; wool and oil cloth rugs; tables; chairs, bar stools. Kingston Used Furniture, 75 Crown street.

AUTO RADIO—Silvertone, push button, A-1 condition. Phone 935-R.

BABY CARRIAGES, cribs, high chairs, mattresses, all sizes, cotton felt innersprings, also studio couches. Special prices at Baker's Furniture Store, 35 North Front street.

BAR and restaurant supplies, full line of glasses; all kinds of household articles. Central Bar and Restaurant Supplies, Charles Nettis, 610½ Broadway. Phone 3258.

BEER—Trommer's steinies, yellow label $2.29, white $2.60; quart $2.95. 55 Washington avenue. Phone 1780.

BIRD CAGE and stand; 3-piece living-room suite; two mahogany chairs; all in good condition. Phone 2771.

BOTTLED GAS—Now available, two tank installations; also 4 burner table top white porcelain ranges for city or L. P. gas as low as $6.34 monthly; budget payments. Terms arranged. Eveready Bottled Gas Service, phone 433-F-21 Woodstock, New York. Phone or write.

CALLING CARDS—100 for $1.45. Informals 50 for $1.50 including envelopes, E. Winters' Sons, 326 Wall street.

CANVAS COVERS—9 2/3'x12', regular $12.85, now $9.95; 12'x14', regular $18.58, now $13.95; 14'x20', regular $28.75, now $22.50. Montgomery Ward.

CHILD'S CRIB and chest, excellent condition. 72 Madison avenue. Phone 1568-R.

CLOVER HAY—best quality. Phone Rosendale 2948.

COLLAPSIBLE CARRIAGE — black, Seibert; also red leather padded high chair. 199 Downs street.

CORNET—B-flat; also lady's violin; both perfect condition. 17 Josephine avenue.

CORRUGATED IRON—limited quantity. Smith-Parish Roofing Co. phone 4062.

ELECTRIC hot water heater, GE, like new. Arthur J. Harder, Hurley, N. Y. Phone 3587-W.

ELECTRIC MOTORS — compressors, pumps, bought sold, repaired. P. J. Gallagher, 55 Ferry street. Phone 3817.

ELECTRIC RANGE—GE, small model, good condition. Arthur J. Harder, Hurley, N. Y. Phone 3587-W.

ELECTRIC STOVE—Nesco Chef with oven, cabinet style, $40. Route 3, Box 19, Veteran. Phone Saugerties 1-F-31.

FIREWOOD—$5 per load. Phone Rosendale 3041.

GAS RANGE—In good condition. Moving. For quick sale $10. 40 Boulevard.

GAS RANGE—white and gray. Phone 4764-M-1.

GOOD HARDWOOD—$6 per stove cord. H. Waterman, phone 714-J.

HARDWOOD
STOVE OR FIREPLACE
KIEFFER—PHONE 473-R-2

HAY and straw, baled; also first and second cutting alfalfa; will deliver. J. S. Cross, Kyserike, N. Y. Phone High Falls 3273.

HOT WATER furnace-circulator, indirect coil, flow control valve. Arthur J. Harder, Hurley, N. Y. Phone 3587-W.

KITCHEN CABINET—double and single burner oil heaters, electric water pump, 12-section radiator, new grates for steam furnace, scales. 56 Abeel street.

KNIGHTS TEMPLAR Commandery uniform. Inquire 87 West Pierpont street.

LOOSE HAY—Brink Brothers, Lake Katrine. Phone Kingston 54-R-1.

MAPLE CRIB—complete, $10. Phone 415-M after 5 o'clock.

MARBLE ROLLERS—for the kiddies, 35c. 33 Furnace street. Phone 2349.

MEN'S OVERCOATS—winter, two, sizes 42-44, fine condition; reasonable. R. Ritshie, Creek Locks, N. Y.

NU-ENAMEL — the modern finish easy to apply; one coat covers. E. Winter's Sons, Inc., 326 Wall street.

OFFICE PARTITION—sectional, will make room against building wall 9'x12', complete with ceiling, finished both sides, or would make a partition 30 feet long, with two doors. Inquire Smith-Parish Roofing Co. Phone 4062.

PIANO and bench, very good condition; reasonable. 90 Grand street; call from 9 a. m. to 3 p. m.

PIANO ROLLS—used, both classic and old time favorites; price 10c each. If interested, phone 1049-J.

PIANO—with bench; cabinet radio; kitchen stove; carpet; antiques; bric-a-brac; kitchen oil stove. 73 Gage street. No phone calls.

POTATOES—No. 1 and No. 2, good cookers and bakers. Harry J. Beatty. 303 Hurley avenue.

POTATOES—large and small; also waxed turnips. Kraus' Farm, Albany Avenue Extension. Phone 3053.

PRACTICALLY NEW, prewar bicycle, balloon tires. 155 Tremper avenue or phone 3255.

PULL-UP CHAIRS (2)—and studio couch. 680 Broadway.

RACCOON COAT—size 16-18; boy's all wool sport coat, size 16, reasonable. Phone 1832-M.

RADIO, EMERSON—table model, 6 tube. Phone 64-R-1.

Classified Ads

Articles For Sale

RADIO—Philco table model. 232 Elmendorf street.

REACH-IN FREEZER REFRIGERATORS—refrigerated porcelain display case; home and farm frozen food cabinets; all types of walk-in coolers and freezers built to order; immediate delivery. Veteran Refrigeration Sales, Cutler Building, Partition street, Saugerties, N. Y. Phone 453-J.

REFRIGERATOR — General Electric Hotpoint, flat top, five cubic feet, in excellent condition. Phone 4480.

ROLL TOP DESK—36". 36 Franklin street.

SAND—washed. State tested; approved stone and cinders. A. Vogel Trucking Co. Phone 125.

SAND—stone, gravel and top soil, trucking. Carl Finch. Phone 1794-J.

SAW MILL—Cut up to 40 feet long; planer, four sides, take up to 6x12; joiner. Dwyer Brothers, Inc., West Strand.

SEWING MACHINES—Wheeler and Wilson, drop-head; Singer box top; good running condition. 337 Broadway.

SINGLE MAHOGANY 4-poster bed with spring and mattress, comparatively new; Atwater Kent cabinet radio. 69 Elmendorf street. Phone 2858-J.

SINKS (2)—kitchen, all white porcelain, large size, perfect condition; reasonable. 77 Clinton avenue.

SPECIAL
1 ELECTRIC PORTABLE 4 TREADLE SEWING MACHINE
SINGER SEWING MACHINE CO.
270 Fair St. Phone 1127

STEEL DRUMS—also egg crates. Floyd Barringer, phone Ulster Park 71-J-2.

STOKER—good condition; reasonable. Robert H. Hawksley, phone 3742.

STOKER—Iron Fireman, anthracite de luxe model, bin feed, all controls, like new. Arthur J. Harder, Hurley, N. Y. Phone 3587-W.

STOKERS (2) "Iron Fireman." Friedel's Bakery, 514 Delaware avenue. Do not phone.

STRUCTURAL STEEL BEAMS—channels, angles, rails, pipe sluices. B. Millens and Sons.

SUNBEAM MIXMASTER—R.C.A. cabinet radio, both like new; studio couch; two upholstered chairs; dresser; washstand; bookcase with glass doors; rocking chair; metal couch; bed complete with springs and mattress; hall coat rack; two clothes trees; several stands; various small articles. Call before 8:30 a.m. or after 5:30 p.m., 33 Franklin street.

TRAILER—6'x8', rack body with extra rim and tire and coupling. 56 Abeel street.

TROJAN hot water boiler with Timken oil burner, used, 1200 square feet; used hot water radiation, basins, bathtub, kitchen sinks. 447 Washington avenue.

TWIN BABY CARRIAGE—in excellent condition. Phone 648 evenings; day times, 2059.

USED AUTO PARTS—Structural steel, also angle iron pipe. Davis. 43 Cedar street. Phone 2942.

VICTROLA CABINET (1), tires (3), 4.50 x 20, 1 trailer with good tires and 1 new overcoat, size 40. Call at 6 o'clock. 37 Taylor street. C. Longendyke.

WARD'S HAVE stock watering tanks; extra durable stock tank has heavy 18 gauge bottom plus sturdy 20 gauge sides; costs no more, yet lasts much longer than ordinary 20 gauge tanks; all sizes in stock; 85-gallon capacity only $9.15. Montgomery Ward & Co.

WOMEN'S fur trimmed coats and suits; men's Tuxedos; reasonable. Woman's Exchange Thrift Shop, 778 Broadway.

WOOD—rock oak, stove or fireplace length. Morris Tessler, Kerhonkson. Phone Kerhonkson 2656.

WOOD—stove and furnace. Staerker, phone 3059.

Furniture

A BARGAIN in new and used furniture of every description, stoves; contents of homes bought and sold; highest prices paid. Kingston Used Furniture. Phone 460.

FURNITURE—new and used cook stoves, bedding; also buy furniture, stoves. Phone 4141-J, Chelsea Furniture, 16 Hasbrouck avenue (downtown).

Business Service

AAA-1 Applied upholstering of the artistic kind; remodeling and refinishing. Joseph Costa. 374-R-1. Kingston.

A BETTER upholsterer. The Craftsman, upholstering, refinishing, now located in Woodstock. Write Mr. Butler, Box 348, Route 2, Kingston. Tel. Woodstock 4-F-15.

ACCOUNTING—Income Tax Returns-Salary-Business-Professional. Moderate fee. Ralph Finnigan. Phones 2664—864-J-1.

AIR COMPRESSORS—Drilling-Blasting-Trucking. J. Gregory, 421 Abeel street. Phone 3352.

ALL RADIOS REPAIRED—Tubes and parts. Phone 1424-R. C. Hines, 125 Newkirk avenue.

ARCHIBALD HEATING CO.—have in stock all sizes coal furnaces for immediate installation also taking orders for oil furnaces and conversion oil burners for future installation. Repairing and gas proofing service on all furnaces. Phone 1518. 224 Wall St.

AVAILABLE—at once, painting and carpenter work. Phone 2029-M after 5:30.

CARPENTER WORK—painting, electric wiring; odd jobs a specialty. Phone 59-M-2 or 3906-R.

CARPENTRY — building, remodeling and decorating by contract or day; estimates gladly given. Phone 4529-W.

CARPENTRY—all kinds, small jobs done as well as large ones. Sheldon Tompkins, phone 649.

CLEANING-MOTH PROOFING—rugs and upholstery. Myer's Cleaning and Moth Proofing Service, Port Ewen. Phone 3041-M.

DUMP TRUCK for hire, by the load, by the day or week. Phone 66-W-2.

EARL SICKLER—general contractor and builder, store fixtures and stair work. Phone 1166J.

ELECTRICIAN—licensed, contracting, house wiring, appliance repairs; city and rural service. C. D. Christiana, phone 4535.

ELECTRICAL CONTRACTOR—John D. Krusher, Sr., Albany Avenue Extension. Phone Kingston 958.

ELECTRICAL CONTRACTOR—Thomas Stenson, Jr., wiring, for light, heat and power. 89 Clinton avenue. Phone 1921-M.

ERNEST DREWES—carpenter, general contractor, jobbing. Phone 2899-W.

EXPERT VET'S TREE SERVICE—No need to accept inexperienced work; 10 years' experience with reliable tree companies; references; pruning-cabling-bracing-cavity work; trees and large limbs removed; insured; order for Spring work. David Hughes, Tree Expert, 38 Boulder avenue, Kingston.

FLOOR SANDING—and waxing. Donald C. Parish, Lake Katrine, N. Y. Phone Kingston 3074-J.

FLOOR SANDING—refinishing; expertly done; reasonable. Stanley Szymanski, 7 Harwich street or phone 5063-W.

FURNACE VACUUM CLEANING—We do cleaning on range burners, warm air furnace, hot water and steam systems; also chimney cleaning. Phone 144-J-2.

FURNITURE MOVING and trucking; local and long distance. Staerker, phone 3059.

Classified Ads

Business Service

HARRY W. WAAGE—Carpenter-Builder; new work or alterations. Estimates given. Phone Kingston 773-J-1.

HENRY A. OLSON, INC.—Roofing, sheet metal work. 170 Cornell street. Phone 840.

INCOME TAX returns prepared by public accountant; also systems installed, bookkeeping service, audits; statements prepared. L. Alexander, phone 4779-J.

JOE LEN—contractors, builders, roofers and jobbers. 549 Albany avenue. Phone 2825.

MOVING VAN—going to New York and vicinity, February 15, 19, 21, wants load or part-load either way. Kingston Transfer Co. Inc. Phone 910.

PAINTER-PAPERHANGER — decorator, 167 Clinton avenue. Phone Kingston 904. Sam Sperling.

PAINTER-PAPERHANGER—P. Montafia, phone 3449.

PAINTING AND DECORATING — Estimates given. Arnold Van Aken, 190 Hasbrouck avenue. Phone 2775-R.

PAINTING, PAPERHANGING—carrying large stock of wallpaper enables me to give you good work at most reasonable price; only contract; estimates cheerfully given. Rainer, phone 3542, evenings 2337.

PETER C. OSTERHOUDT & SON—Contractors, Builders and Jobbers. 80 Lucas avenue. Phone 616.

RADIO SERVICE—All makes repaired. Satisfaction assured. For radio enjoyment call Boss's Radio Service, 255 Delaware avenue. Phone 3904-J.

RADIO TUBES—in stock; reasonable radio service. Jay Radio Appliance Company, 594 Broadway. Phone 921.

REFRIGERATORS—washers, ironers, toasters and other electrical appliances repaired; prompt service at minimum cost. Phone 1945.

REFRIGERATOR INSTALLATION — and repairs. Authorized Frigidaire service and commercial sales. P. Knight, phone 4429-W.

REPAIRS—Any make sewing machine or vacuum cleaners. Parts available for all makes. Free estimates cheerfully given. All work guaranteed. Ulster-Greene Appliance Co., 66 Crown street. Phone 728-R.

ROOFING and sidewall. Let us give you an estimate on your home. Petersen Brothers, 137 Clinton avenue. Phone 1777-M or Saugerties 161-J.

SAWS jointed, set and filed by new, modern, precision machine. RAY NICKERSON, 253 CLIFTON AVE.

SAWS FILED by machine and set, lawn mowers sharpened and repaired, knives and scissors sharpened; saws re-toothed. Henry Kohl, 94 Furnace street. Phone 4753-J.

SEWING MACHINES— any make, serviced in your home $2.25. Workmanship guaranteed. "Expert" 112 Cedar St. Phone 1141-M.

SLOVER, JANSEN & SCHLINE—Contractors, builders, jobbers and roofing. 67 Flatbush avenue. Phone 3510-J, 4114 or 2736-M.

STORAGE SPACE AVAILABLE—at the White Star Transfer Co. Warehouse Storage, 50 Hasbrouck avenue. Phone 164.

STORAGE—household goods, immediately available. Styles Express, 71 Ten Broeck avenue. Phone 3535.

SUBURBAN PLUMBING and heating service; jobbing a specialty. Phone 1547-M.

TYPEWRITER REPAIRS — ribbons, carbon paper. Repairs made on all kinds of office machines. O'Reilly's. 530 Broadway. Phone 1509.

VAN ETTEN & HOGAN—150 Wall street. Local-Long distances moving. Storage. Phones 661 and 5152.

VAN GOING to New York, wants load or part load either way, all loads insured. White Star Transfer Co., 48 Hasbrouck avenue. Phone 164.

WATCH REPAIRING—Prompt service, crystals fitted while you wait. Model Gift Shoppe, 58 North Front.

WILLIAM SCHATZEL — carpenter, roofing, siding, contractor. Phone Kingston 3202-J.

WINDOWS CLEANED—A&P Window Cleaning Co.; stores and homes. Phone 1526-M. Write P. O. Box 115, Station R.

WM. B. PLEUGH & SON—Carpenters, contractor, builder and jobbers; base and wall kitchen cabinets made to order and installed. 8 Wrentham street. Phone 4709-R.

Wanted

MIDDLE-AGED lady to share apartment and expenses with middle-aged lady. Phone 1009-J after 6:30 evenings.

Wanted To Buy

A HIGHER PRICE paid for men's clothing; antiques, vases, dolls, lamps, statues, glassware, old bric-a-brac, or anything of value. N. Levine, 41 North Front street. Phone 288.

AN ACCORDION—antique furniture; old jewelry; watches; men's suits; shoe roller skates; musical instruments; old guns. Buyer will call. Phone 5145. Schwartz's, North Front and Crown.

ANY MAKE drophead or electric sewing machine also vacuum cleaners. Ulster-Greene Appliance Co., 66 Crown street, Kingston. Phone 728-R.

A VICTROLA—Phone 288.

CEDAR or LOCUST posts (500), 6-ft. in length. Modjeska Sign Studios, phone 273.

CONCRETE BLOCK MACHINE—also mixer. Phone 1848-J.

OLD AND USED TIRES—We will pay good prices for them. Bring them to Al's Tire Service at 124 North Front street.

OLD FUR coats, sewing machines. Write Sable, The Tailor & Furrier, 337 Broadway. Phone 2330-W.

OLD FURNITURE — lamps, vases, china, picture frames, buttons, clocks, dolls, glassware, marble top tables. Coutant, 119 Downs street. Phone 2452-W.

USED CARS—all makes; highest cash prices paid. Call Mac's Garage, 115 North Front street. Phone 3417.

WARDROBE TRUNK—Phone 1266.

WE WILL PAY top prices for USED CARS in good condition. See us before selling your car. Stuyvesant Motors. 250 Clinton avenue. Phone 1450.

Used Cars For Sale

1929 CHEVROLET SEDAN—good running order; $95, within OPA ceiling. 35 Glen street.

1935 FORD COUPE—good tires, heater (within OPA ceiling), good condition. Call personally or phone 103-W-1 Pierce, East Kingston, after 6 p. m.

1939 LA SALLE SEDAN—radio, heater, 27,000 miles, all new tires; must be seen to be appreciated; within OPA ceiling. Henry N. Paul, Hurley.

1933 PLYMOUTH COACH—1936 De Soto coupe; both in good condition; within OPA ceiling. 38 Klingsburg avenue.

TIRES—used, all popular sizes; reasonable. Mac's Garage, 115 North Front street. Phone 3417.

USED CARS AND TRUCKS — all makes. Mac's Garage, 115 North Front street. Phone 3417.

USED CARS bought and sold; all makes and models. John Walker, Plank Road. Phone 190-J.

Used Trucks For Sale

1941 INTERNATIONAL dump truck, Model KS5, 1½ ton, 2 yard box, with 8.25 x 20 tires, 12 ply, A-1 condition. Phone 1794-J.

QUICKIES — By Ken Reynolds

"But, dear, these rings I got with a Freeman Want Ad—I'm supposed to wear mine on my finger, too!"

Classified Ads

EMPLOYMENT

Help Wanted - Female

CAFETERIA MAID—Apply in person, Kingston Hospital.

GIRL—or woman to work in private family. Apply 387 Albany avenue.

GIRL—for cleaning house one day a week; adults only. 320 Main street. Phone 3997-M.

MACHINE OPERATOR — EXPERIENCED ON JOINING MEN'S SHIRTS. FESSENDEN SHIRT CO., FIELD COURT.

PANTRY GIRL—Apply Governor Clinton Hotel.

WAITRESS—Apply McCabe's Restaurant, 294 Wall street.

WE PAY you $25 for selling 50 boxes of beautiful all occasion cards. Each box sells for $1—your profit 50c. Write for samples. It costs nothing to try. Cheerful Card Co., 12A, White Plains, N. Y.

WOMAN—for cooking. Phone Theta Phi Sorority, New Paltz 4331.

WOMAN—for light housework; one adult; no laundry; sleep in or out. EJ, Uptown Freeman.

WOMAN—or girl for light housework; no laundry; other help employed. Box DXY, Uptown Freeman.

WOMAN—with car who would like to earn $35 and more weekly to do specialized selling, afternoons and evenings; no canvassing. For interview write WWC, Uptown Freeman.

Help Wanted—Male

BOYS WITH BICYCLES and carriers; light delivery after school and Saturdays. Apply in person, 277 Fair street, Office 206, second floor.

BRUSH DRAW HANDS—Top wages; steady work. Crescent Brush, Lake Katrine, N. Y. Phone Kingston 158-J-1.

DISHWASHER—Empire Diner, 476 Broadway.

DISHWASHER—Apply in person. Herman's Restaurant, 290 Wall street.

ELDERLY HANDY man on poultry farm; steady; room and board. 311 Clifton avenue. Phone 300.

EXPERIENCED AUTOMOBILE MECHANICS—Good opportunity for right men. Steady work. Apply Stuyvesant Motors, 250 Clinton avenue.

EXPERIENCED BAKER—Both bread and pastry. Good living quarters available. Top wages paid. Middleburgh Bakery. Phone Middleburgh 16.

EXPERIENCED FARMER — with knowledge of dairy and produce business; have milking machines; house with improvements. Carlton Beach, High Falls.

FARM HAND—on fruit farm; steady work year round; good wages, house, fuel, milk, fruit and potatoes. Apply in person, Floyd Barringer, Esopus, N. Y.

FOUNDRY MOULDERS
FLOOR OR BENCH
Grey Iron Castings
Steady Employment
WALTON-EAST BRANCH
FOUNDRY CORP.
WALTON, NEW YORK

MAN—25 to 40, with architectural engineering or construction background to be trained as sales engineer; unusual opportunity in rapidly growing company in kitchen remodeling; veteran preferred. Box XZX, Downtown Freeman.

MARRIED FARMER—modern house; usual farm privileges; dairy; year around job; right wages for the right man. A. H. Chambers, Kingston, N. Y.

MARRIED MEN (2)—for general farm work. Phone 2431.

NIGHT MAN—Only those interested in permanent night job need apply. Doc Smith's Garage, 258 Clinton avenue.

RELIABLE MAN—for grocery store; steady work; good pay. Lipton's, 549 Albany avenue.

SHOE SALESMAN—to sell better grade footwear; good salary; permanent position; state age and experience in your reply to Post Office Box 308, Poughkeepsie, N. Y.

Help Wanted - Male & Female

IMMEDIATE OPENING—Good Watkins route in Kingston; experience unnecessary; average earnings $35-$45 weekly; pay starts immediately; largest company, best known household products; biggest demand. Write Watkins Company, Dept. C, Newark, N. J.

Help Wanted - Male or Female

AT ONCE—Man or man and wife to run dairy farm. House has all modern conveniences. Call Andes 9-R-2 or Ironside 6-5130 New York City, or write John Czech, 39-57 Greenpoint avenue, Long Island City, N. Y.

MAN—or woman, general work in small boarding house near Kingston; good pay; 6-day week. Box BDH, Downtown Freeman.

Situation Wanted - Male

ACCOUNTANT-BOOKKEEPING Service, payrolls, income taxes; monthly or quarterly estimates. Box ABS, Uptown Freeman.

EX-SERVICE MAN—wishes position; willing to do anything; very handy; carpentry work preferred. P. O. Box 113, Port Ewen.

MAN—willing to do afternoon work. Phone 3027-R.

Classified Ads

EMPLOYMENT

Situation Wanted - Female

DOMESTIC NURSE—wishes position; best of reference. Phone 1087-M.

SECRETARY — shorthand, typing; knowledge of bookkeeping; commercial and industrial experience; five days a week preferred. Phone 52-M-2.

Instruction

THE MORAN School of Business, corner Fair and Main. Day-Evening. Enter now. Employment service. Bulletin mailed.

Personal

WILL INVESTIGATE one or two; everything else OK; saw the insertion.

Furnished Rooms

ATTRACTIVE large furnished rooms. Board optional. No housekeeping. Phone 659-R-3.

ATTRACTIVE WARM room, bath; gentleman preferred; breakfast optional. Phone 4476-J.

BEAUTIFUL FURNISHED room, in private family, bath, shower; business gentleman preferred. Phone 2089.

FURNISHED ROOMS—clean, heated, at 56 Abeel street.

ONE OR MORE—connecting housekeeping rooms; all improvements. Phone 1117 or 3569.

ROOMS—by night or week. 11 Main street.

Garages To Let

GARAGE—Phone 1927-M.

Wanted To Rent

APARTMENT—five or six rooms, or will buy, if at reasonable price. Phone 2803 or 3986.

APARTMENT—three or four rooms, for married couple; best references furnished. P. O. Box 214, Kingston.

EX-SERVICEMAN and wife with two small children wish to rent or buy house or rent apartemnt, four, five or six rooms. Phone 362-J.

FLAT—four to six rooms. Phone 3707; ask for Alex.

FOUR—or five five rooms, unfurnished, by April 1st; central location; two adults; best of references. Box SHK, Downtown Freeman.

THREE or four rooms unfurnished by veteran and wife. Phone 656-R-1.

TWO-THREE ROOMS—unfurnished or furnished; working couple, no children, no pets. Phone 3437-W.

WILL PAY up to $100 per month rent for suitable house or apartment, furnished or unfurnished. Charles Forst, phone 3747.

FINANCIAL

Income Tax

ACCOUNTING—Income Tax Returns-Salary-Business-Professional. Moderate fee. Ralph Finnigan. Phones 2664—864-J-1.

Money To Loan

DON'T go short on cash. If you need money for extra Winter expenses stop in and see us. We will arrange payments up to 18 months for your convenience. Upstate Personal Loan Corp., No. 36 North Front street, Kingston. Phone 3146.

Mortgage Investments

$150,000 MORTGAGE MONEY available on farms, country homes; old mortgages bought for cash; immediate action. Mann-Gross, 277 Fair.

Business Opportunities

DISTRIBUTORSHIP OPEN to a salesman with ability to handle his own business and direct other salesman; an exclusive franchise is offered on a line of fast moving products of such merit as to assure repeat business with unusually large profits; products ready for immediate shipment; factory product sales training furnished; small amount of operating capital necessary; state sales background in reply. Box PGY, Downtown Freeman.

Real Estate For Sale

ACREAGE AND HOMES—on 9-W; several homes in Port Ewen. Henry Neher, Port Ewen. Phone 3192-R.

2-FAMILY HOUSE—garage at 38 Third avenue; inquire evenings.

2-FAMILY HOUSE—electric, water; garage; chicken coop; near city; needs some redecorating, etc.: $2700. Mae Brodhead 4896-J, evenings only.

FURNISHED 8-room house; seven miles Kingston; ¾ acre; Magic Chef range; bathing; garage; $4800. Phone Martha Lown, 2589-2573-J. John A. Cole, Inc., 288 Wall street.

HOUSE—five rooms, modern improvements; 2-car garage; large yard; reasonably priced. Inquire A. Gallop, 157 Hasbrouck avenue. Phone 1904-M.

IMPROVED HOUSE—six rooms; ½ acre land; outbuildings, perfect condition; near school, store, bus service. For information, phone 553-W-3.

PORT EWEN—6-room house, tile bath, hot water heat; corner lot; acre of land. Henry Neher, Port Ewen. Phone 3192-R.

SEVEN-ROOM house; uptown corner lot; complete insulation, hardwood floors, fireplace, brass plumbing, tile bath, hot water heat; double garage; newly renovated. Phone 2035.

Classified Ads

Real Estate For Sale

SIX-ROOM HOUSE, TWO BATHROOMS, SCREENS, STORM WINDOWS, LINOLEUM CARPETED; UPTOWN LOCATION; $10,000; IMMEDIATE OCCUPANCY. BOX TD, UPTOWN FREEMAN.

SIX-ROOM house; 11 miles Kingston; ¾ acre; electricity, running water; garage; $3000, terms. John A. Cole, Inc., 288 Wall street.

THREE GOOD BUYS
Four-family brick house; above West Shore, near Broadway; $7000.
TWO-FAMILY HOUSE—Cedar street; $4200.
EIGHT-ROOM HOUSE — Washington avenue; hot water heat; $4500.
No down payment necessary to GI Veterans
FRANK S. HYATT, BROKER
44 Main Street Phone 3070 or 2765

TWO-FAMILY HOUSE—central location, five rooms each floor, part improvements. Phone 475 between 9 and 5 o'clock.

TWO-FAMILY UNUSUAL HOUSE, ALL IMPROVEMENTS; FINEST UPTOWN LOCATION; BEAUTIFUL LOT; $14,000; IMMEDIATE OCCUPANCY. BOX IO, UPTOWN FREEMAN.

7 WURTS ST.
Store, eight rooms, two baths, heat; immediate possession; $6000; GI Vets no cash. Phone Moore, Broker, 3062.

WALNUT ST.
Nine-room residence, water, electric, gas, bath, hot water heat; suitable for two families; quick sale $3500; GI Vets no cash. Phone Moore, Broker, 3062.

Real Estate Wanted

ALL KINDS of country and city property wanted; bought and sold; quick results. Fred Robison. Phone 402-M-2. Route 3, Kingston.

ALL KINDS of properties, farms or city; buyers for them now; list immediately. Clifford Anderson, 15 Jefferson Place. Phone 1915.

CASH BUYERS WAITING—List your property now. John A. Hathmaker, Strout Realty, Kingston, N. Y. Phone 1776.

CITY and country homes, boarding houses, bar, grills, gas stations, farms of all types. Leotta, 646 Broadway. Phone 3577.

CITY HOMES—business properties, farms, country dwellings; cash buyers waiting. Schultz, Realtor, 42 Main street. Phone 400.

CITY PROPERTY—Buyers Waiting
LANE & FLANAGAN
PHONE H. TROWBRIDGE, 3356

CITY PROPERTIES and farms bought and sold. Walter H. Caunitz and Daughter, 243 Fair street. Phone 352.

FARMS—Estates, country property, every description. Our New York connections guarantee quick results. MANN-GROSS, 277 Fair. Phone 4567.

KINGSTON AND VICINITY
NEW YORK CLIENT WANTS STORE PROPERTY AND GOOD GAS STATION SITE. WILL PAY ALL CASH.
HERMAN T. LUKOW, REALTY
KINGSTON—UPTOWN P. O. BOX 843

LIST YOUR city properties; farm and boarding houses, roadstands, village and country homes with Nelson C. Lund, New Salem Road. Phone Kingston 857-W.

ONE OR TWO-FAMILY HOME—in Ponckhockie or Rondout; price must be low for cash; state price and location. Box PR, Uptown Freeman.

SMALL HOUSE—fair condition, in or near Kingston; must be priced right. Box SHK, Downtown Freeman.

Plants, Bulbs and Shrubbery

NOTICE
Now booking landscape contracts for coming season
THE KELDER'S NURSERY
PLANK ROAD KINGSTON, N. Y.
Place your orders early as nursery stock is scarce

Live Stock

FIRST CALF—Holstein, Guernsey and Ayrshire heifers. Edward Davenport, Accord, N. Y.

PIGS (150)—from six weeks old to 200 lbs.; we breed pigs the year around; two heifers ready to breed; one first calf cow. Kessler Farm, Linderman Avenue Extension.

Pets

BEAUTIFUL COCKER SPANIEL pups, pedigreed; permanent distemper inoculated; collie or cocker stud service. Minerva Pets, opposite Whiteport Tavern. Phone 553-W-3.

COCKER SPANIEL—pedigreed, inoculated, farm raised, strong and healthy, from 10 weeks on, black and parti-colored. Route 3, Box 138, Mt. Marion-High Woods Road.

COLLIES — Cocker Spaniels. Great Danes, pedigreed, all ages and colors, inoculated; reasonable. Tokalon Kennels, Woodstock Road, West Hurley. Phone Kingston 348-J-1.

RABBIT HOUND—Reasonable. Phone 1540-M.

Poultry and Supplies For Sale

A BABY CHICK really bred to be profitable. Send for price list of Weidner's White Leghorns. Open dates for late April and May delivery. Broiler chicks every Tuesday. Charles H. Weidner (Shokan 228), West Shokan.

ALIVE ROASTERS, broilers, fowl, veal, any quantity, any kind WANTED—B. Gernon, 132 Smith street, Poughkeepsie. Phone or write; days 2969; evenings, 1096.

ALL KINDS of live poultry WANTED—Paying good prices. Rosenthal & Basch, 17 Lexington avenue, Poughkeepsie, N. Y. Phone Poughkeepsie 2830 or 873.

BABY CHICKS—Reds and cross-breds, hatching eggs. Lester Poultry Farms, Highland, N. Y. Phone 4007.

BABY CHICKS — Hampshires and crosses; hatches each Tuesday and Friday; book now to insure delivery when wanted. C. H. Hummer, Jr., 36 O'Neil street. Phone 3700.

BUY CHICKS at Ward's now and save; every chick from a U. S. approved flock and hatchery; bred up for top production; order your chicks in February for spring delivery at reduced price; $15 per 100. Montgomery Ward and Co.

BUY TURKEY POULTS at Ward's now for spring delivery and save; guaranteed live delivery; U. S. approved pullorum tested; broad breast, bronze turkey poults; prices for delivery before June 1st: 25 to 49, 96c each; 50 to 99, 93c each; 100 to 499, 89c each; 500 or over, 82c each. Montgomery Ward & Co.

CALL KINGSTON 450 for better prices for all kinds of poultry.

PEKIN DUCKLINGS—booking orders for spring and summer delivery; send for price list. DeGraff's Farm, Stone Ridge.

POULTRY WANTED — immediately; top prices paid. Farmers Live Poultry Market, 207 Washington street, Newburgh, N. Y. Phone Newburgh 4640; reverse phone charges.

PULLETS—starting to lay. Inquire 69 Gage street.

SCHREIBER'S Red chicks; U. S. approved and clean, sexed and straight run. Schreiber's Farm, Hurley.

State Department Blue Book Rakes Peron as Nazi Stooge

Continued from Page One

partment that the big hope behind the 131-page "Blue Book" is that it will exert an unfavorable effect on Peron's presidential aspirations in the coming national elections on February 24.

The "Blue Book" was made from a large part of Nazi documents captured by the American Army in Germany. These documents, the State Department said, furnish "proof positive" of Argentine "complicity with the enemy."

Discussing the charge that the Germans had been permitted to build "a complete duplicate of the economic structure for war which they had in Germany," the document declared.

Copied After Nazis

"They possess today in Argentina the economic organization—industrial, commercial and agricultural—which they need to provide a base for the reconstruction of German aggressive power during the period when the homeland is still occupied."

Other charges were:

1. That the militarists, including Peron and the present President Gen. Edelmiro Farrell, assisted a pro-Axis policy during the war.

2. That they conspired to create a totalitarian state in the western hemisphere and tried to provoke Fascist revolutions in Brazil, Chile, Bolivia, Paraguay and Uruguay.

3. That the Argentine government's Nazi-Fascist methods at home and its anti-Allied policy aboard constituted outright violation of its Pan American commitments and were part of a broad scheme to undermine the inter-American system.

Council Speaker

REV. E. V. WINDER

The Kingston Council of Churches quarterly meeting will be held in the Clinton Avenue Methodist Church, Thursday, February 14, at 7:30, p. m. The Rev. E. V. Winder, the new pastor of the First Baptist Church, will present a very fitting and timely message, on "The Serviceable Life"—Abraham Lincoln.

Following the religious service, the business session of the council officers and delegates will occur.

Has Parcel Delivery

Frank A. Weierich of 35 Hone street has filed a certificate with the county clerk stating he is doing business at 35 Hone street under the name and style of United Parcel Delivery.

Classified Ads

Lost

A CHRYSLER EMBLEM — between Kingston Trust Co. and Van Gaasbeck street. Finder please phone 4018-M or 2200.

FROM TOKALON KENNELS, West Hurley, Blue Merle female collie. Reward for information leading to recovery. If seen, please phone Kingston 348-J-1 and reverse charges.

1946 GRADUATION RING—Kingston High; initials inside; uptown section or Albany avenue or Smith avenue section; Saturday evening between 4 and 7. Phone 336-J-3.

LEATHER POCKETBOOK — round, red, containing red and black wallet, valuable papers and money. Finder please keep money, return pocketbook and contents. Phone 1187.

PEARLS—double string, vicinity of Franklin street, Wall street or Broadway. Phone 1907-M. Reward.

LEGAL NOTICES

NOTICE IS HEREBY GIVEN, that the annual meeting of the Stockholders of Everett & Treadwell Company for the election of three directors for the ensuing year and for the transaction of such other business as may properly come before the meeting, will be held at the office of the Company at 534-536 Broadway, Kingston, New York, on the 16th day of February, 1946 at three o'clock in the afternoon.
Dated, February 4, 1946.
ARTHUR C. QUIMBY
Secretary

NOTICE TO CREDITORS

In pursuance of an order of Hon. JOHN B STERLEY, Surrogate of Ulster County, notice is hereby given, according to law, to all persons having claims against Joseph Reynolds, late of the City of Kingston, County of Ulster, deceased, testate, to present the same with the vouchers in support thereof, to the undersigned Ethel L. Ross, the Executrix of the estate of said deceased, at the office of Roger H. Loughran, 280 Wall Street, Kingston, New York, on or before the 10th day of May, 1946.
Dated, November 5th, 1945.
ETHEL L. ROSS
Executrix
ROGER H. LOUGHRAN
Attorney
280 Wall Street
Kingston, N. Y.

STATE OF NEW YORK COUNTY COURT—ULSTER COUNTY. JOSEPH SACCOMAN, Plaintiff, against MARIA A. MELIK, also known as MARY A. MELIK, Defendant.
SHERIFF'S SALE
By virtue of an execution issued out of the County Court, County of Ulster, against the property both real and personal, of Maria A. Melik, also known as Mary A. Melik, the undersigned will sell at public auction, pursuant to law, at the Ulster County Court House, in Kingston, New York, on the 15th day of March, 1946, at 11:00 o'clock in the forenoon of that day, all the right, title and interest which the said Maria A. Melik, also known as Mary A. Melik, had therein on the 29th day of March, 1944, or any time subsequent thereto, in and to the lands and premises described as follows:
ALL THAT CERTAIN LOT, PIECE OR PARCEL OF LAND, with the buildings thereon situate in the City of Kingston, County of Ulster and State of New York, described as follows:
BEGINNING at a point on the westerly side of South Clinton Avenue, said point being a spike driven in the ground 355.45 feet distant southeasterly from the southwest corner of Greenkill Avenue and also being the southeasterly corner of the property of Catherine Cahill thence along the southerly bounds of the property of the said Catherine Cahill on a course of south 66 degrees 50 minutes west for a distance of 115.30 feet to the bounds of Henry Miller, thence along the bounds of the said Henry Miller in a southeasterly direction for a distance of 52.40 feet to the bounds of Joseph Schatzel, thence along the northerly bounds of the said Joseph Schatzel on a course of north 66 degrees 05 minutes east for a distance of 110.65 feet to the westerly side of the aforesaid South Clinton Avenue, thence along the said westerly side of South Clinton Avenue on a course of north 24 degrees 56 minutes west for a distance of 50.80 feet to the point or place of beginning.
GEORGE C. SMITH
Sheriff

BEER, WINE, CIDER AND LIQUOR LICENSES

NOTICE IS HEREBY GIVEN, that License Beer and Cider No. GB15669 has been issued to the undersigned to sell beer and cider at retail under the Alcoholic Beverage Control Law at May's Delicatessen, Kingston (99 O'Neil St.), Ulster County, N. Y., for off premises consumption.
ALVIN F. MAY
d/b/a May's Delicatessen
99 O'Neil St.
Kingston, N. Y.

To Pare Poultry Flocks In Order to Save Wheat

Washington, Feb. 13 (AP)—Drastic government steps may be taken soon to force a sharp cut in poultry flocks as one means of helping feed hungry people abroad.

One of the reasons the United States suddenly discovered that its stocks of wheat are too low to keep up present domestic consumption and still meet export commitments is that large amounts of the grain have been diverted into poultry feeds.

To stop such feeding of wheat the Agriculture Department may issue an order forbidding its use in the manufacture of mixed chicken feeds.

In addition to the possible poultry feed order, the Agriculture Department also is considering steps to limit the commercial output of baby chicks.

Even if poultry flocks are reduced in line with government recommendations, there should be an abundant supply of eggs during the late winter, spring and early summer. These are the seasons of peak egg production per chicken.

On the other hand eggs supplies would be much less plentiful next fall and winter.

Reds' Stay in Manchuria Draws Chinese Protest

Chungking, Feb. 13 (AP)—Disapproval of the continued presence of Soviet forces in Manchuria was expressed today at a meeting here of the Northeastern (Manchurian) Guild.

It was the first public display of Chinese dissatisfaction over the continued stay of Russian forces in Manchuria, from which the Soviet had been scheduled to withdraw by February 1.

The meeting decided to submit a petition to the Central Government requesting that it press for early withdrawal of Soviet troops from Manchuria and change its alleged "yes" policy toward Russia.

This open evidence of disapproval of the Russians' extended stay in Manchuria came amid fresh reports that Soviet forces were building barracks and making other preparations suggesting they had no intention of withdrawing in the immediate future.

Mosconi Adds to Lead

Perth Amboy, N. J., Feb. 13 (AP)—Willie Mosconi of Barrington, N. J., world pocket billiards champion, continued to draw away from challenger Jimmy Caras of Wilmington, Del., in their 32-block cross-country challenge match. Caras gained a split in the matches here yesterday, winning the night game, 125-111, after dropping the afternoon block 125-32, with 14 blocks completed, the champ leads Caras, 1,944 to 1,2[illegible] as they moved to New York today to continue the struggle.

Hoppe Holds Edge

Chicago, Feb. 13 (AP)—Willie Hoppe, erstwhile "boy wonder" of billiards, today held a 200-185 lead over veteran Jake Schaefer as the two former world champions moved into the fifth and sixth blocks of their 1,000-point three-cushion match here. Hoppe won the third block yesterday 50-[illegible] despite Schaefer's high runs of [illegible] and eight, and the evening block 50-45.

WAR AIDS TREE HEALTH

Trees are healthier in some parts of Australia than they were before the war, naturalists assert and have a novel explanation, according to reports received from Victoria. Australian trees have many insect and grub parasites, as a back yard gardener, they say, but the birds will attend to these if not frightened away by motor vehicles. These nuisances were absent during wartime due to transport shortage and as a result the birds de-loused the trees.

ARE YOU SURE WE CAN'T HELP? ADS SAVE TIME AND MONEY

British Restore Order After Fierce Riots in Calcutta

Calcutta, Feb. 13 (AP)—British troops quieted rioting Hindus and Moslems in Calcutta today as the city's second outbreak of destruction within two and a half months subsided after taking a toll of at least 22 dead and more than 200 injured. The soldiers were in complete control of the city.

The troops were called in last night after R. G. Casey, governor of Bengal, declared in a broadcast "the situation is such that I have asked the Army to come to the assistance of the civil power in order that order may be restored in Calcutta as quickly as possible."

Earlier Associated Press dispatches erroneously interpreted Casey's statement as a declaration of martial law).

Many of the city's shopping districts today were scenes of destruction. The transportation system remained paralyzed, but a few ricksha boys were reappearing.

Business establishments and homes of Europeans bore the brunt of the rioters' attack.

The rioting was in protest against the seven-year sentence passed on an officer of the Japanese-sponsored "Indian National Army."

Yesterday's injured included 18 U. S. soldiers and 20 policemen.

Want Parking Meters But Won't Install Them

Newburgh's Common Council Monday evening furnished City Manager Joseph A. Fogarty with a tough nut to crack, when they authorized him to purchase more than 100 parking meters, and then defeated an ordinance permitting their installation and operation.

Two weeks ago after months of agitation the Newburgh council tentatively approved an ordinance providing for installation of parking meters on certain sections of the business streets in that city.

Monday night they failed to approve the ordinance.

Ruth Gets Offer

Manchester, N. H., Feb. 13 (AP)—George Herman "Babe" Ruth has been offered a contract to manage the Manchester team in the New England League, C. Edward Bourassa, club president, announced today. To make the offer attractive to the Babe, Bourassa said the club would be willing to pay a high salary for a class B league, and would ask other league clubs to pay a special bonus when Manchester played on the road.

Real Estate Transfer

Deeds Recently Filed in the Office of the County Clerk

The following deeds have recently been filed in the office of the county clerk:

John L. Schoonmaker and wife of Accord to Elsie Mackie of New York city, land in town Rochester.

Eulalia D. W. Hooke of Lake Hill to James and Minnie Zimmermann of Middle Village, land in town Woodstock.

Henry G., and Lisa R. Macholdt of Kingston to George G. Beichert of Kingston, land in Kingston.

Emanuel Turk of Monticello to George Bergman of Monticello, land in town Wawarsing.

Ellen M. Hicks, by executor of Woodside to Vincent W. McDonough of Kingston, land in Kingston.

John C. and Anna T. Gross of Phoenicia to Arthur F., and Emma B. Muller of Phoenicia, land in town Shandaken.

Richard C. Dawe of Kingston to Alfred and Jane H. Schmid of Kingston, land in Kingston.

Wilson and Mildred A. Terwilliger of Kerhonkson to George and Nancy B. Schwab of Kerhonkson, land in town Rochester.

Clarence P., and Fannie E. Rappleyea of Kingston to John and Elizabeth Reinaldo of Kingston, land in town Ulster.

Regina T. Whispell of town Ulster to Ivan L., and Getrude E. DeHoff of Kingston, land in town Ulster.

Anna C. McNamara of Rosendale to Frank Schmeltz of same place, land in town Rosendale.

Ralph Hoetger and others, by referee, of Kingston, to Guido J. Napoletano of Kingston, land in Kingston.

Ida M. Drieser of town of Rosendale to Dorothy J. Rooney of Lynbrook, N. J., land in town Rosendale.

Isaac Hammer of Mt. Vernon to Hyman D. Silverstein of town Rochester, land in town Rochester.

FOR SALE—WOOD
For Range or Heater
$5.00 and $6.00 a load
C. H. HUMMER, Jr.
36 O'NEIL ST. Tel. 3700

Attention G. I. Home Seekers!
Buy a home that pays for itself. You get your apartment free. No down payment. Some are immediate possession. Call and be convinced. Don't Phone.
Shatemuck Realty Co., Inc.
286 Wall Street

FOR SALE
Two Family Duplex
6 Rooms and Bath
Separate Heaters each side.
Uptown Section
1 block from Wall St.
Write Box R. R.
Uptown Freeman

BUNGALOW
3 miles out, 4 rooms & bath
Hot water heat
Gas station if desired
$4000

2 Family
Second Ward
Six rooms each side
Extra large lot; garage
$6000
Only $500 cash required

Village Home, Ruby
4 rooms; no improvements
Large Garden Plot
$2000

MANN-GROSS
277 Fair Street
Phone 4567

ADVERTISEMENT
ITCHY PIMPLES KILL ROMANCE
Many shattered romances may be traced directly to scratching of skin blemishes. Why tolerate itching of pimples, eczema, angry red blotches and other irritations, when you can get quick relief from soothing Peterson's Ointment? 35c all druggists. Money refunded if one application does not delight you. Peterson's Ointment also soothes irritated and tired feet and cracks between toes.

WANTED
EXPERIENCED OPERATORS and PRESSERS
Excellent Pay
VACATION WITH PAY
FREE HOSPITALIZATION
FREE LIFE INSURANCE
FREE HEALTH BENEFITS
PLEASANT WORKING CONDITIONS
KINGS DRESSES
519 Broadway, Kingston, N. Y.

Dedicate Esopus Legion Colors

Freeman Photo

At the regular monthly meeting of the Town of Esopus Post, 1298, American Legion, held at St. Leo's Hall, Port Ewen last evening, the new set of American and Legion colors was dedicated. Shown above in the front row as the color guard advances are the color guards, Oakley Maynard and John Bach, and Commander Joseph P. Beichert.

American "Grass Roots" Locale Urged for U.N.O.

Nashville, Tenn., Feb. 13 (AP)—Henry R. Luce, publisher of Time, Life and Fortune, favors a site "nearer the grass roots of America" for the United Nations home rather than his Connecticut home region.

"The site they have chosen," he said, "would put them too close to New York and an erroneous conception of the nation."

Luce flew here last night after delivering a Lincoln Day address at Duke University, Durham, N. C., to join his wife, Rep. Clare Boothe Luce (R-Conn.), who spoke at a Lincoln dinner.

Mrs. Luce was to return to Washington by plane today, while the publisher is taking his plane to Portland, Ore., to visit Palmer Hoyt prior to the latter's shift from The Oregonian to the Denver, Colo., Post.

Mrs. Luce, in her two addresses, asserted foreign policy abets tyranny by failing to take a stand against Russian policy in Europe.

Representative Luce proposed a three-point Republican program of raising the Negro's economic status, aiding governments abroad "where no man is slave and none master" and succoring the victims of war.

Roast wieners out doors in a corn popper.

Russian Talks on Level Kai-Shek Tells Press

Shanghai, Feb. 13 (AP)—China is conducting no secret negotiations with Russia regarding Manchuria or any other subject, Chiang Kai-Shek told Chinese and foreign newsmen in a brief press conference today. He acknowledged "informal discussions" were being held however.

In reply to a question as to when the Russians will withdraw from Manchuria, Chiang said only that they had been scheduled to withdraw February 1. He did not elaborate.

Hugh Devore Named

Olean, N. Y., Feb. 13 (AP)—Hugh Devore, football coach of Notre Dame's Fighting Irish in 1945, was signed today to a three-year contract by St. Bonaventure College. Devore was expected to arrive from his home in West Orange, N. J., within several weeks to arrange for spring football practice.

Want Budget Slashed

Albany, N. Y., Feb. 13 (AP)—A Statewide taxpayer's organization urged the Legislature today to slash Governor Dewey's all-time high budget of $555,000,000 and make permanent his 1946-47 tax reduction program totaling $122,000,000.

POWER WORKERS STRIKE IN PITTSBURGH

Pickets march in front of the Duquesne Light Company's Brunot's Island plant as a strike of 3,400 electric power workers for higher pay went into effect in Pittsburgh. (AP Wirephoto).

SALE!
300 PAIR
Women's and Children's
SLIPPERS
Reg. to $1.98
NOW 87c
Montgomery Ward

Ickes Resigns Post; Slaps at Truman

Continued from Page One

Secretary, to take over Ickes' duties pending the appointment of a permanent secretary.

Ickes' 2,000-word letter of resignation said of his testimony in opposition to the nomination of Pauley:

"I cannot accept the theory that I should have told the Senate Naval Affairs Committee anything less than the truth. I have no apologies for having done so, although I did regret the unhappy personal position in which I have involuntarily found myself."

"As to your statement that I might have been mistaken in my testimony my feeling is that, since you were not present at the hearing and presumably had not read the record, it was not proper for you, even although you be the President of the United States, to pass judgment on a question of veracity between Mr. Pauley and myself. After all, I am a member of your cabinet at your own request and I do not have a reputation for dealing recklessly with the truth. x x x"

Gave 'Full Explanation'

At the outset, Ickes apologized for the length of his letter but said he felt he owed Mr. Truman and the country "a full explanation" x x x "in view of the evidence that the political gnats in Washington are already swarming."

The White House, apparently beating Ickes to the break, announced that Ickes had turned in his resignation yesterday and that Mr. Truman's acceptance, effective Friday, is on the way.

Four Are Injured In Auto Crash on Saugerties Road

Continued from Page One

ded on the turn and crashed into the guard rail, the chief said.

At the Kingston Hospital this morning the injured persons, with their condition, were listed as follows: Anadeo Cadaliery, 521 Hurrison street, Passaic, N. J., condition fairly good; Lena Cadaliery, same address, condition, fair; Emma Ubaldo, 70 Jersey street, Paterson, N. J., fair; Emily Danicano, 2724, N. W. Second avenue, Miami, Fla., good.

Mr. Cadaliery was said to have been the most seriously injured, sustaining injuries about the head and eye, but all sustained severe lacerations and bruises and were suffering from shock.

The police were told that the party was on its way to attend a wedding in Schenectady.

Food Handlers Will Meet Next Tuesday

The first of two meetings of food handlers in Kingston will be held at the Governor Clinton Hotel on Tuesday afternoon, February 19, at 2:30 o'clock, under the auspices of the Board of Health in cooperation with the State Health Department and the New York State Food Commission.

While these meetings are primarily for employers and employes of eating and drinking establishments, others interested in the subject may also attend the meeting.

The closing meeting will be held on Tuesday afternoon, February 26, at the hotel.

There will be demonstrations, speakers and pictures on the proper methods of safe handling of food, dish washing, and the improvement of service from a health standpoint.

Among those who will take part in the programs are Dr. John F. Larkin, health officer, Miss Helen L. Diehl, nutritionist of the New York Food Commission, Dr. Berwin F. Mattison, district state health officer, Dr. J. S. Taylor, director of the city laboratory, Henry W. Scoralick, district milk sanitarian, and Charles W. Shultis, sanitary inspector of the city health department.

It is expected that every employer or employe of the eating and drinking establishments in Kingston will be in attendance.

Meeting on Auto Workers' Charges Postponed Today

Parley Indicated Between Operators and the C.I.O. on Wage Contracts

Detroit, Feb. 13 (AP)—A scheduled resumption of the National Labor Relations Board hearing on C.I.O. United Auto Workers charges that General Motors Corp. had failed to bargain in good faith with the union was suddenly postponed this morning.

There was no immediate explanation of the postponement but the action gave rise to reports that another meeting of the management and union on the wage and contract issues was being arranged.

Gerald D. Reilly, trial examiner, said he had postponed the Board hearing after a telephone conference with "my colleagues in the Department of Labor in Washington."

The "primary reason" for the postponement, he said, was to permit a resumption of negotiations between G.M. and the union. Reilly added, however, that he knew of no arrangements for further settlement conferences. The N.L.R.B. hearing, he said, was postponed for today only.

The union yesterday turned down a management offer of an increase of 18½ cents an hour (16½ per cent) and Walter P. Reuther, U.A.W.-C.I.O. vice-president, immediately rejected it. Leaving the negotiating conference Reuther said the union representatives would not return until G.M. was prepared to meet the 19½ cent (17½ per cent) hourly increase recommended by a presidential fact-finding board.

James F. Dewey, special Labor Department mediator, who has been seeking for more than a fortnight to effect settlement of the 85-day old strike that has idled 175,000 G.M. production workers, denied he had sought adjournment of the N.L.R.B. hearing.

He said he was going to "confer with each side separately back and forth and try to get this worked out." He added that he was "going to try to find a new approach to the issues."

General Motors' offer of an 18½ cents an hour increase bettered its last offer, made on November 7, by five cents. The management offered the strikers the alternative of returning to work under a proposed interim contract until details of a new agreement could be completed, or having the wage increase become effective on the date they return to work.

The company proposed a dues checkoff clause, but reiterated its objections to continuance of a union membership maintenance clause in the contract.

Kingston Has Hail, Rain Storm This Morning

A hail and rain storm broke over Kingston shortly after 8 o'clock this morning, as the official city thermometer was registering 36 degrees. At 10:30 a. m. the thermometer was recording 40 degrees.

Temperatures in the city yesterday ranged from a low of 23 to a high of 41 degrees, during the afternoon. Mild temperatures continued to prevail throughout the night with the official thermometer recording 31 degrees at midnight.

Tommy DORSEY
and his Orchestra
State Armory, Poughkeepsie, N.Y.
MONDAY, Feb. 18
Dancing 9 till 1
Informal
Limited Tickets Now on Sale at
ROSSI'S MUSIC SHOP
38½ John St.
$2.50 each, tax included

PICTURE FRAMING is Our Specialty
FRAMED PICTURES and FRAMES
LENDING LIBRARY
GLASS NOVELTIES
CIGARETTES
MAGAZINES
Fred L. Gunzelmann, Prop.
Artistic PICTURE FRAMING and BOOK SHOP
705 B'way. Phone 1361

V.A. Seeks Additional G.I. College Rooms

Washington, Feb. 13 (AP)—The Veterans Administration is going to ferret out alternate schools for the veterans who can't find room in the colleges of their choice.

A unit in each of the agency's 54 regional offices will compile information about 1,500 to 2,000 junior colleges and four-year schools, an Administration official said today.

The number of veterans studying under the G.I. Bill of Rights increased sharply in January — from 91,176 at the first of the month to 136,383 at month's end, Administration records showed today.

However, 1,200 colleges still had room for 400,000 more students.

B. L. LOVES Y.O.U.
hear BERT LAHR your Comic Valentine on the
"FRESH UP SHOW"
8:30 P.M. WEDNESDAYS
WKNY MUTUAL

The EVERGREEN INN
DANCING NIGHTLY
C. W. Freer and his Orchestra
CHOICE FOODS
BEST OF WINES & LIQUORS SERVED
Albany Ave. Extension
Phone 4344
formerly GEORGE'S Tavern

THE BARN Presents:
In The Corral
Morehead & Garrie
The sensational Duo direct from the Silver Frolics in Chicago
also
JOHNNY KNAPP and his orchestra featuring Red Ives
Continuous Entertainment at The
BARN
Ulster County's Unique Night Club
Route 28 - Kingston, N. Y.

ORPHEUM • Thursday
RONALD COLEMAN and CLAUDETTE COLBERT
"UNDER TWO FLAGS"
ROSALIND RUSSELL VICTOR McLAGLYN
LEON ERROL in "HE FORGOT TO REMEMBER"

Walter Reade'
Kingston
Now Playing
Loving him...
A MADNESS SHE CANNOT DENY ...risking everything in one bold experiment to free the secret locked in his mind!
Ingrid BERGMAN
Gregory PECK
in ALFRED HITCHCOCK'S
SPELLBOUND
with JOHN EMERY, MICHAEL CHEKHOV, BILL GOODWIN, Wallace FORD, Regis TOOMEY, Rhonda FLEMING
COMING SUNDAY
The Picture N. Y. tried to ban.
"SCARLET STREET"
Edw. G. Robinson

NOW PLAYING
Walter Reade's
Broadway
DANA ANDREWS
IN THE POWERFUL STORY OF COURAGE
"Walk in The Sun"
ALSO LATEST IN WORLD NEWS

Arlington Nips Maroons 29-28; Glaser Scores 15

Kiasmen Reserves Shine in Close Battle at Local Court; Jayvees Lose by 30 to 27

Minus the services of its big three scoring line, the Kingston High School basketball team dropped a surprisingly low 29 to 28 decision to Arlington High last night at the municipal auditorium before a large turnout of excited patrons. Going into the game as complete underdogs, the Kiasmen staged a brilliant show all the way and although losing, gained revenge for Arlington's earlier win by 49 to 29 in December.

Coach G. Warren Koss with his three regulars - Tom Albany, Ed Weaver and "Red" Murray on the sidelines due to assorted reasons—started Glaser and Lowe at forwards, McCardle at the mid post and Bob Miller and Len Sickler in the backcourt. Glaser was the big show of the evening for Kingston as he ripped the cords for 15 points. Ken Lowe tossed in six. In the third session the Maroons lost McCardle via the foul route and his absence was felt in the locals' lineup.

After taking a slim 16 to 17 lead at halftime, the Maroons managed to keep pace with the Jordanmen from Arlington in the third stanza with the score reading 21-all at the end of that period. But in the final chukker Arlington found its groove and managed to go out in front.

With Arlington leading 25-21, Kingston found itself as Glaser scored a pushup and a free one to make it 25-24. Quick's goal pushed Kingston ahead 26-25. D'Angelo's foul shot and Lovell's goal made it Arlington 28-26. Bob Gleason's free throw added another to Arlington's score for the night. With barely time left for another play, Lowe tossed in a set shot making the final scoreboard tally read 29 to 28.

Jayvees Lose Too

Coach Jim Tobin's jayvee squad lost out to the Arlington juniors in the prelim by a 30-27 score. Kaman and Halstein were high for the losers with 12 apiece while the winner's scoring was equally divided among the six players that saw action.

Arlington (29)

	FG	FP	TP
D'Angelo, f	2	4	8
Michaloski, f	2	4	8
Gleason, c	2	3	7
Lovell, g	2	0	4
Weinberg, g	1	0	2
Total	9	11	29

Kingston (28)

	FG	FP	TP
Glaser, f	6	3	15
Rienzo, f	0	0	0
Lowe, f	3	0	6
McCardle, c	0	0	0
Quick, c	1	0	2
Miller, g	2	0	4
Sickler, g	0	0	0
Ghear, g	0	1	1
Total	12	4	28

Score at end of first half 16-15 Kingston leading. Fouls committed, Kingston 20, Arlington 10. Referees Knight and Palone. Timekeeper Culver. Time of halves 16 minutes.

Kingston J. V. (27)

	FG	FP	TP
Kaman, f	6	0	12
Halstein f	5	2	12
Brown, f	0	0	0
Gazlay, c	0	0	0
Dunham c	0	0	0
Nelson, g	0	0	0
Titus, g	1	0	2
Hughes g	0	0	0
Fitzpatrick, g	0	1	1
Total	12	3	27

Arlington J. V. (30)

	FG	FP	TP
Tuton f	1	0	2
Millard, f	2	2	6
McLeod, f	2	1	5
Reol, c	2	3	7
Hahn, g	3	0	6
Bennett, g	2	0	4
Total	12	6	30

Score at end of first half, 12-11, Arlington leading. Fouls committed, Kingston 12, Arlington 8. Referee Fox. Timekeeper Hatch. Time of halves 16 minutes.

Baseball Briefs

Balboa, C. Z., Feb 13 (AP)—Former servicemen Joe Gordon and Phil Rizzuto are thrilling the visitors at the New York Yankee workouts at Balboa Stadium with [illegible] stone combination delighted some 700 spectators yesterday as they grabbed hot grounders, flamed down line drives and executed imaginary double plays in skillful fashion. Sluggers Joe DiMaggio and Charley Keller also drew the fans' plaudits for smashing some over-the-fence drivers.

Balks at Coaching

Miami, Fla., Feb 13 (AP)—Dick Bartell, the 38-year-old infielder is balking at signing a coaching contract and is out to show the other New York Giants that he still has plenty of games left in him. The stocky veteran has been acting like a rookie with his long work in the field and constant chattering.

Sanford, Fla., Feb 13 (AP)—[illegible] Brooklyn Dodgers [illegible] basemen Jack Graham. The big southpaw played under Thompson when the latter was managing Montreal in 1937. Seven other Dodgers are [illegible] berth but the smiling rookie says confidently [illegible] beats me out of the job will have to go some."

Bowling

Booster League

CARNIGHTS (2)

F. Gale Jr.	[illegible]	96	[illegible]	[illegible]
J. Chelsky	161	[illegible]	151	481
J. Hosman	172	[illegible]	[illegible]	[illegible]
W. Hoffay	[illegible]	[illegible]	[illegible]	[illegible]
[illegible]	[illegible]	[illegible]	[illegible]	598
J. Linder	161	[illegible]	175	512
H. Gropp	92	[illegible]	[illegible]	[illegible]
Total	[illegible]	[illegible]	[illegible]	[illegible]

CHEZ EMILE (1)

F. Jordon	[illegible]	[illegible]	[illegible]	129
P. V. Houghtaling	166	171	[illegible]	[illegible]
W. Shaw	182	144	150	476
J. Lyons	[illegible]	160	[illegible]	471
F. Houghtaling	[illegible]	[illegible]	[illegible]	516
J. Bedford	172	[illegible]	[illegible]	463
Total	866	[illegible]	[illegible]	2596

KINGSLEYS (2)

H. Newman	177	150	[illegible]	448
F. Mondichello	182	[illegible]	[illegible]	485
A. Lombard	157	111	162	430
A. Fusco	141	[illegible]	151	45[illegible]
L. Sickler	110	[illegible]	[illegible]	314
Total	775	734	7[illegible]	2274

MOOSE LODGE 970 (1)

C. Amato	164	167	171	4[illegible]
F. Becker	170	1[illegible]	1[illegible]	414
G. Planthaber	142	[illegible]	[illegible]	[illegible]
G. Ford	1[illegible]	[illegible]	[illegible]	4[illegible]
J. Battaglino	[illegible]	[illegible]	[illegible]	[illegible]
Total	665	7[illegible]	7[illegible]	2095

HABERS (0)

W. Shaffer	127	158	177	460
J. Doyle	[illegible]	[illegible]	144	[illegible]
R. Myers	177	12[illegible]	[illegible]	[illegible]
F. Nerone	[illegible]	158	1[illegible]	297
J. Nerone	1[illegible]	166	167	468
N. Turck	172	161	[illegible]	4[illegible]
Total	714	736	7[illegible]	2299

CRYSTAL GARDENS (3)

Lupar	149	[illegible]	[illegible]	456
R. Torney	118	178	1[illegible]	421
S. Moss	[illegible]	111	128	[illegible]
S. Axtel	[illegible]	149	[illegible]	417
R. Pieper	148	187	1[illegible]	5[illegible]
Handicap	46	47	[illegible]	12[illegible]
Total	759	772	7[illegible]	2307

WORTS (1)

P. S. Archinoody	140	1[illegible]	131	410
Holdcamp	[illegible]	149	15[illegible]	391
A. Stauble	18[illegible]	117	190	490
Thell	174	141	175	490
Hartroff	16[illegible]	176	161	50[illegible]
Blind	157	[illegible]	[illegible]	157
Total	817	722	815	2354

KINGSTON COAL (2)

C. Hotaling	147	167	198	510
W. Shurlburgh	170	125	[illegible]	295
G. Messing	212	170	139	521
C. Heron	[illegible]	214	156	470
W. Johnson	147	[illegible]	131	278
T. Parker	145	200	155	500
Handicap	34	30	23	77
Total	855	904	802	2561

Central Rec League

DAWKINS (1)

C. Costello	[illegible]	[illegible]	142	277
E. Magnusson	181	192	168	541
J. Costello	168	214	192	574
H. Scribach	[illegible]	167	186	[illegible]
C. Grunenwald	211	[illegible]	[illegible]	[illegible]
G. Robinson	20[illegible]	160	126	491
Handicap	36	42	2	100
Total	939	919	826	2684

SMITH AVENUE (2)

S. Warren	148	178	149	447
M. Amato	143	201	171	515
R. Webber	149	190	192	531
A. Jansen	157	136	185	478
S. White	206	192	187	585
Handicap	92	92	92	276
Total	[illegible]	[illegible]	[illegible]	[illegible]

CYO (2)

Myers	181	150	188	519
LaBocca	165	1[illegible]	171	[illegible]
Weishaupt	[illegible]	[illegible]	[illegible]	[illegible]
Martin	01	141	171	[illegible]
Haines	191	161	[illegible]	552
Handicap	[illegible]	[illegible]	[illegible]	60
Total	947	878	919	2714

JONES (1)

Manfro	178	188	183	549
Van Alstyne	148	1[illegible]	170	480
Colvin	172	136	[illegible]	309
P. Ferraro	14[illegible]	[illegible]	167	[illegible]
Jones	[illegible]	[illegible]	[illegible]	72
Sangi	198	19[illegible]	170	561
Handicap	5[illegible]	10	8	131
Total	89[illegible]	910	879	2714

WILDCATS (1)

Schrowang	18[illegible]	[illegible]	[illegible]	546
Welch	[illegible]	17[illegible]	[illegible]	441
Neer	159	188	190	[illegible]
Castor	14[illegible]	[illegible]	[illegible]	418
P. Ferraro	176	177	149	[illegible]
Handicap	[illegible]	[illegible]	[illegible]	[illegible]
Total	861	918	[illegible]	2813

MAYORS (2)

Breslin	[illegible]	18[illegible]	[illegible]	[illegible]
Dolan	171	[illegible]	[illegible]	[illegible]
Stevenson	[illegible]	[illegible]	[illegible]	[illegible]
Sampson	[illegible]	[illegible]	[illegible]	[illegible]
Rice	[illegible]	[illegible]	[illegible]	[illegible]
Handicap	41	41	41	[illegible]
Total	888	896	1014	2898

THE BARN (1)

F. Russano	197	[illegible]	169	[illegible]
H. Smith	144	18[illegible]	146	48[illegible]
L. Guadagnola	191	[illegible]	[illegible]	[illegible]
P. Masters	191	169	175	[illegible]
Blind	[illegible]	[illegible]	[illegible]	[illegible]
Handicap	[illegible]	[illegible]	[illegible]	47
Total	[illegible]	[illegible]	916	[illegible]

ISLAND DOCK (2)

Neville	[illegible]	149	184	482
Schatzel	172	18[illegible]	[illegible]	511
Holden	172	[illegible]	[illegible]	478
Niles	[illegible]	18[illegible]	[illegible]	[illegible]
Kuchin	214	[illegible]	[illegible]	48
Handicap	[illegible]	[illegible]	[illegible]	[illegible]
Total	971	871	967	2809

Federation League

CLINTON AVENUE 2 (3)

[illegible]	[illegible]	[illegible]	[illegible]	[illegible]
[illegible]	[illegible]	[illegible]	[illegible]	[illegible]
[illegible]	[illegible]	[illegible]	[illegible]	[illegible]
[illegible]	[illegible]	[illegible]	[illegible]	[illegible]
Total	[illegible]	[illegible]	[illegible]	[illegible]

COMFORTER 3 (0)

(1 game)

CLINTON AVENUE 1 (3)

[illegible]	[illegible]	[illegible]	[illegible]	[illegible]
[illegible]	[illegible]	[illegible]	[illegible]	[illegible]
[illegible]	[illegible]	[illegible]	[illegible]	[illegible]
Total	[illegible]	[illegible]	[illegible]	[illegible]

ST. JAMES 2 (0)

[illegible]	[illegible]	[illegible]	[illegible]	[illegible]
[illegible]	[illegible]	[illegible]	[illegible]	[illegible]
[illegible]	[illegible]	[illegible]	[illegible]	[illegible]
Total	[illegible]	[illegible]	[illegible]	[illegible]

ST. JAMES 3 (2)

[illegible]	[illegible]	[illegible]	[illegible]	[illegible]
[illegible]	[illegible]	[illegible]	[illegible]	[illegible]
[illegible]	[illegible]	[illegible]	[illegible]	[illegible]
Total	[illegible]	[illegible]	[illegible]	[illegible]

FAIR STREET 2 (2)

[illegible]	[illegible]	[illegible]	[illegible]	[illegible]
[illegible]	[illegible]	[illegible]	[illegible]	[illegible]
[illegible]	[illegible]	[illegible]	[illegible]	[illegible]
Total	[illegible]	[illegible]	[illegible]	[illegible]

COMFORTER 2 (2)

[illegible]	[illegible]	[illegible]	[illegible]	[illegible]
[illegible]	[illegible]	[illegible]	[illegible]	[illegible]
[illegible]	[illegible]	[illegible]	[illegible]	[illegible]
Total	[illegible]	[illegible]	[illegible]	[illegible]

Electrol League

SEAHAWKS (2)

H. Edelweith	[illegible]	148	148	[illegible]
R. Allen	[illegible]	[illegible]	[illegible]	[illegible]
W. Shoul	[illegible]	[illegible]	[illegible]	[illegible]
P. Sweeney Jr.	[illegible]	[illegible]	[illegible]	[illegible]
[illegible]	[illegible]	[illegible]	[illegible]	[illegible]
Handicap	[illegible]	[illegible]	[illegible]	[illegible]
Total	[illegible]	[illegible]	[illegible]	[illegible]

TIGERCATS (1)

Parker	[illegible]	1[illegible]	1[illegible]	27[illegible]
Linder	[illegible]	[illegible]	[illegible]	[illegible]
Atkins	[illegible]	[illegible]	146	41[illegible]
Kistler	[illegible]	[illegible]	[illegible]	[illegible]
Cunningham	[illegible]	[illegible]	[illegible]	[illegible]
Lopez	[illegible]	[illegible]	[illegible]	[illegible]
Handicap	[illegible]	[illegible]	[illegible]	[illegible]
Total	[illegible]	[illegible]	51[illegible]	[illegible]

COMMANDOS (1)

Cirone	151	1[illegible]	[illegible]	[illegible]
Murphy	14[illegible]	115	146	4[illegible]
Burns	[illegible]	[illegible]	[illegible]	[illegible]
Wolcott	190	194	[illegible]	[illegible]
Messinger	158	1[illegible]	[illegible]	[illegible]
Handicap	47	47	[illegible]	[illegible]
Total	882	77[illegible]	8[illegible]	[illegible]

KING COBRAS (2)

Hotaling	1[illegible]	1[illegible]	[illegible]	[illegible]
Keiser	[illegible]	127	16[illegible]	[illegible]
Gelsleuning	1[illegible]	167	168	[illegible]
Ellis	[illegible]	[illegible]	[illegible]	[illegible]
Ford	[illegible]	[illegible]	[illegible]	[illegible]
LaBocca	179	[illegible]	[illegible]	[illegible]
Handicap	21	21	27	85
Total	786	8[illegible]	8[illegible]	2131

THUNDERBOLTS (1)

G. Mosher	167	1[illegible]	147	470
G. Hawkins	177	167	177	519
D. Van Buren	155	[illegible]	[illegible]	[illegible]
V. Lewark	187	161	119	[illegible]
A. Berardi	153	183	144	479
Handicap	71	[illegible]	[illegible]	[illegible]
Total	910	874	81[illegible]	[illegible]

WARHAWKS (2)

G. Castor	207	181	182	571
A. Runse	128	1[illegible]	111	[illegible]
A. Wood	1[illegible]	211	141	478
Blind	[illegible]	[illegible]	[illegible]	184
J. Costello	170	151	144	[illegible]
Handicap	84	84	84	[illegible]
Total	876	963	826	[illegible]

CORSAIRS (2)

G. Logan	125	1[illegible]	162	4[illegible]
G. Scherrieble	1[illegible]	121	149	370
J. Edwards	122	164	114	[illegible]
K. Woodman	156	[illegible]	139	[illegible]
C. Glaser	160	[illegible]	[illegible]	481
Blind	166	[illegible]	[illegible]	161
Handicap	94	94	94	[illegible]
Total	767	895	911	[illegible]

PRIVATEERS (1)

F. Bonacci	19[illegible]	114	129	1[illegible]
J. Kelly	148	152	196	456
H. Heard	165	1[illegible]	1[illegible]	478
W. Shaffer	145	150	178	[illegible]
C. Heron	122	119	119	3[illegible]
Handicap	87	87	87	261
Total	[illegible]	868	880	259[illegible]

LIBERATORS (2)

J. Smith	151	118	176	4[illegible]
T. Hasmon	114	141	12[illegible]	[illegible]
J. Bush	144	[illegible]	1[illegible]	[illegible]
J. Nerone	[illegible]	119	174	4[illegible]
J. Abbott	1[illegible]	19[illegible]	2[illegible]	5[illegible]
Handicap	96	96	96	288
Total	800	930	916	2676

AIRCOMETS (1)

J. Chichelsky	[illegible]	174	21[illegible]	590
J. Doyle	170	[illegible]	[illegible]	418
R. Myers	[illegible]	156	182	47[illegible]
R. Stadler	156	15[illegible]	[illegible]	439
N. Turck	188	169	197	[illegible]
Handicap	[illegible]	60	[illegible]	180
Total	[illegible]	[illegible]	[illegible]	[illegible]

WILDCATS (0)

E. Christina	127	140	[illegible]	[illegible]
R. Snyder	158	111	114	[illegible]
C. Keator	129	[illegible]	122	[illegible]
L. Abello	[illegible]	146	170	20[illegible]
P. Jordan	17[illegible]	157	126	398
Blind	174	[illegible]	[illegible]	[illegible]
Handicap	92	81	81	[illegible]
Total	743	746	719	2258

HELLCATS (3)

F. Benson	158	180	169	507
R. Hicks	151	1[illegible]	[illegible]	286
E. Rowling	168	160	174	4[illegible]
P. Twohill	181	149	[illegible]	461
R. East	[illegible]	170	210	[illegible]
R. Vincent	147	[illegible]	148	[illegible]
Handicap	171	143	89	360
Total	932	934	904	2770

LIGHTNINGS (1)

P. Porto	176	172	[illegible]	569
Blind	172	172	[illegible]	5[illegible]
B. Dean	140	127	139	[illegible]
D. Reichert	17[illegible]	132	177	4[illegible]
W. DuBois	224	181	181	586
Handicap	[illegible]	[illegible]	92	276
Total	921	794	882	[illegible]

MIRACOBRAS (2)

F. Gibleonstein	141	177	[illegible]	[illegible]
F. Sumber	148	[illegible]	117	[illegible]
R. Clover	[illegible]	[illegible]	[illegible]	[illegible]
J. Olsen	11[illegible]	161	157	[illegible]
H. Neer	131	18[illegible]	[illegible]	[illegible]
Handicap	92	92	92	276
Total	82[illegible]	8[illegible]	821	[illegible]

MARAUDERS (1)

Glowinski	178	129	119	[illegible]
Craig Sr.	134	[illegible]	172	4[illegible]
Swartfout	11[illegible]	[illegible]	1[illegible]	[illegible]
Craig Jr.	144	[illegible]	[illegible]	[illegible]
Chick	[illegible]	167	18[illegible]	[illegible]
Handicap	[illegible]	[illegible]	[illegible]	[illegible]
Total	[illegible]	814	867	[illegible]

AVENGERS (2)

Preece	147	[illegible]	[illegible]	[illegible]
Rat Fisher	96	[illegible]	[illegible]	[illegible]
Terpening	[illegible]	167	[illegible]	494
Tripp	181	187	146	[illegible]
Blind	187	177	188	[illegible]
Handicap	[illegible]	[illegible]	[illegible]	[illegible]
Total	[illegible]	81[illegible]	848	[illegible]

Ryan and Hubbell Are Named to N.B.C. Board

Wichita, Kas., Feb 13 (AP)—Jack Ryan of the St. Louis Cardinals and Carl Hubbell of the New York Giants were named chairman and vice chairman today of a 16-member All-American Board of the National Baseball Congress to select the nation's No. 1 sandlot player of 1946.

The board including scouts from all clubs of the American and National Leagues will meet in Wichita August 15 to select the outstanding young player from some 500 players on the state and regional semi-pro tournament winning teams competing in the national tournament.

Before World War II the average American bought [illegible] these pieces of leather [illegible] balls.

[illegible]

New Cornell Training House

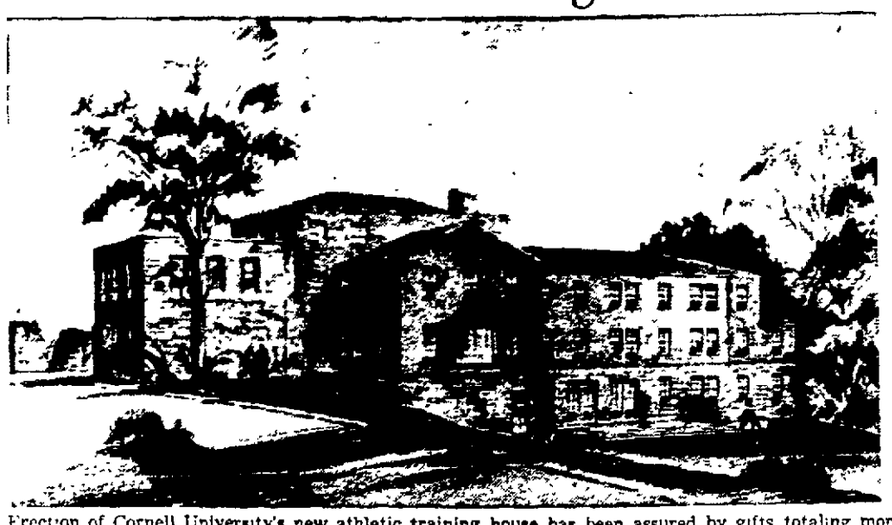

Erection of Cornell University's new athletic training house has been assured by gifts totaling more than $180,000, it was announced today by the school's department of public information in Ithaca. The structure, which will be named the Jack Moakley House in honor of Cornell's famous 82-year-old track and cross country coach, will provide individual sleeping quarters and a dining room for 60 members of visiting teams, bedrooms and lounges for visiting coaches, and for sports writers, training tables for Cornell teams, a main lounge and a trophy room for Cornell's athletic records. Moakley, now in his 47th year of active coaching at the university, has brought the Big Red team 10 intercollegiate track championships and 16 intercollegiate cross country titles.

'Y' Five Meets Marlborough Club Here Tonight at 8:45

Thursday's Game With Hudson Called Off; Locals Drop 40-33 Tilt to Stamford

Coach Lou Schafer's Y.M.C.A. basketball team will meet the strong Marlborough Aces tonight at the Y.M.C.A. in a game starting at 8:45 o'clock. The Junior Varsity is slated to play the Marlborough Junior Aces in a preliminary 7:30 o'clock.

No Game Thursday

Manager Bert Streeter of the "Y" cagers told The Freeman this morning that Thursday's big clash against the Hudson Black Taxis had been called off due to a mix-up in playing dates. The Hudson club is appearing in Watervliet tonight. The game had been scheduled for the municipal auditorium. Streeter added, however, that the Black Taxis will be brought to the local boards later on in the season.

Middletown Is Booked

Streeter also announced today that the strong Middletown Five will be at the municipal auditorium Tuesday evening, February 19, at 8:45 o'clock. The Middies are exceptionally strong and already hold one decision over the Schafermen. At this game a special score card will be presented to all who attend the game.

Playing in Stamford Monday night the Y.M.C.A. club dropped a 40 to 33 decision. A Frazee rolled along for the winners by ripping the cords for 25 points. Hanson was high for the locals with nine. The boxscore:

Y Varsity (33)

	FG	FP	TP
Thomas, f	4	0	8
Kelse, f	4	0	8
Hanson, c	4	1	9
Myers, g	1	0	2
Purvis, g	0	0	0
Hornbeck, g	3	0	6
Total	16	1	33

Stamford (40)

	FG	FP	TP
Simonson g	0	0	0
Calcaterra, g	0	0	0
Scott, g	0	0	0
A. Frazee, g	12	1	25
Leo c	0	0	0
C. Frazee, f	3	1	7
R. Govern, f	4	0	8
Horris, f	0	0	0
Total	19	2	40

Score at end of first half, 18-16, Stamford leading. Fouls committed, Kingston 2, Stamford 6. Referee Wardwell. Time of halves, 20 minutes.

Ramblers Wallop Hawks by 62 to 24 In 'Y' Court Loop

Shamrocks and Crescents Also Win Decisions in Cage Battles Tuesday Night

Fresh from a first half championship run, the Ramblers lost little time in getting off to a good start in the second and final round of the Y.M.C.A. Basketball League last night at the "Y" boards by smashing out a 62 to 24 victory over the Hawks. J. Rowland paced the winners with 14 markers. Albany tossed in 12 and McElrath and Smith followed with 11 apiece. Emmick counted 13 for the losers.

In another Y.M.C.A. League tilt the Shamrocks, with Johnny Perry flipping in 15 points, downed the I.A.C. team by 44 to 31. J. Costello ripped the cords for 16 in a losing cause.

The final attraction found the Crescents taking a slim 48 to 44 decision away from the strong Cadets. Ten Broeck sparked the Crescents with 16 markers and Marable followed in with 11. Thomas' 16 and Hanson's 13 were high for the Cadets.

The scores.

Hawks (24)

	FG	F.P.	T.P.
Emmick f	6	1	13
[illegible]	[illegible]	[illegible]	[illegible]
Richter, c	1	0	2
J. Costello, g	0	1	1
Riggins	1	0	2
T. Costello g	0	0	0
McCluskey	2	0	4
Total	11	2	24

Ramblers (62)

	F.G.	F.P.	T.P.
Smith, f	5	1	11
J. Rowland, f	5	4	14
McElrath c	5	1	11
Albany, g	6	0	12
Ruzzo, g	0	0	0
S. Rowland, g	7	0	14
Total	28	6	62

Score at end of first half 24-11, Ramblers. Referee Schafer. Time of halves, 15 minutes.

I.A.C. (31)

	F.G.	F.P.	T.P.
Rudy Mauro lf	2	0	4
J. Costello, rf	8	0	16
Joe Perry, c	0	0	0
J. Ausanio lg	2	0	4
P. Iemo rg	0	0	0
Sal Mauro rg	3	1	7
G. Perry, lg	0	0	0
Total	15	1	31

Shamrocks (44)

	F.G	F.P.	T.P.
McGrane lf	2	0	4
Studt rf	4	0	8
Dougherty rf	0	0	0
Van Deusen c	5	0	10
John Perry, lg	7	1	15
Freer, rg	3	1	7
Total	21	2	44

Score at end of first half, 15-29, Shamrocks leading. Fouls committed 8. Referee Streeter. Time of halves 15 minutes.

Crescents (48)

	F.G	F.P	T.P.
Marable, f	5	1	11
Sapp f	2	0	4
Ten Broeck c	7	2	16
Swartnouse, g	0	2	2
Larkin g	3	3	9
Ball, f	3	0	6
Mazzuca, f	0	0	0
Total	20	8	48

Cadets (44)

	F.G	F.P	T.P
Thomas f	7	2	16
Leffe f	2	0	4
Hanson c	6	1	13
Lochhart, g	2	2	6
Myers g	0	4	4
Hughes f	0	1	1
Total	17	10	44

Score at end of first half, 21-15, Cadets leading. Referee Fox. Time of halves, 16 minutes.

FIGHTS LAST NIGHT

(By The Associated Press)

Jersey City, N. J.—Dom Amore [illegible] Jersey City, supported [illegible] 144, Venezuela, [illegible] Jimmy Carlson 152½, Jersey City, supported Charlie Howard 15[illegible], Pittsburgh, Pa. (8).

O'Neil Rates His Bengals as Club To Beat This Year

Detroit Pilot Believes His Champs Have Added Strength Since '45 Series Classic

Cleveland, Feb 13 (AP)—Steve O'Neill, manager of the world champion Detroit Tigers, declared today that despite stiff competition from the New York Yankees and Boston Red Sox, his Bengals would be the "team to beat" in a hot American League race this year.

The Irish pilot also predicted the Cleveland Indians, spearheaded by a pitching staff topped by Bob Feller, would be one of the top contenders.

"The Yankees and Red Sox will have power to burn this year with Ted Williams, Joe and Dominic DiMaggio, Tex Hughson, Tommy Henrich and others back in the fold—but the Tigers should be a match for any of them," O'Neill asserted.

The Detroit manager said the Tigers' regular outfield — Dick Wakefield, Pat Mullin and Barney McCoskey—would "rank with the best in the major leagues" and declared Detroit has been strengthened in other important positions.

The rest of Detroit's probable starting lineup in defense of its title was listed by O'Neill as Hank Greenberg, first base; Ed Mayo, second, Eddie Lake, obtained from the Red Sox in a trade for Rudy York, shortstop; Pinky Higgins, third base, and George (Birdie) Tebbets, catcher.

"I'm not worried [illegible] pitching staff," he added. "With Hal Newhouser, Dizzy Trout, Virgil Trucks and Al Benton on the roster. Trucks should be a whale of a pitcher this year."

Commenting on the "breakup" of the world champions by the trading of York, release of Chuck Hostettler, and optioning of several other players to minor league clubs, O'Neill said the Tigers had "better replacements coming back from service and up from the minors" than those who left the Bengal camp.

Hotels in Florida Weary of Annual Baseball Invasion

Miami, Fla., Feb 13 (AP) — The baseball clubs are "poor folks" in Florida this year. A vast station removed from the pampered darlings they were in the pre-war era when their favors were avidly sought.

At the moment the hotel managers of Florida feel that if they never see another ball club it will be soon enough. They are caught in the midst of a tourist boom so fantastic it literally needs to be seen to be understood, and now the hordes of hungry ball players are descending upon them.

If they get through this mess without the secretary of a ball team having shot a hotel manager, or vice versa, it will be a genuine tribute to the decency and forebearance of the [illegible] people as a class. The boys are glaring at one another across the lobbies.

Take the New York Giants—and the pilot of this particular hotel undoubtedly wishes he could palm them off on you. They are Giants, are here, and they just barely are. They are in a hotel which, as do about 200 other Miami hotels, turns down every day scores of persons — sometimes couples—who trudge in with their grips in their hands and not simply for a place to sleep for the night.

The Giants whose money is not so large by this winter's standards find themselves very cramped as to space. They don't have to sleep in shifts exactly, but they probably will have to adopt that expedient if four more players show up. Four of the elite of New York journalism are as of right sharing the same path. They are in no sense happy.

If one would have breakfast one needs to be at the barrier by a certain hour, or one does not eat. There is no mid-day meal, only dinner. The deadline there is early, too. Three of the hotel help quit last night because some of the boys drew it a little too fine. The manager appealed today to Fred Brannick, the Giants' secretary, to see if he couldn't hustle every body up before he lost all his staff.

Better Bowling

By Billy Sixty

THUMB RELEASE: I have just seen a series of action pictures of some of our leading bowlers taken with a strobo-flash camera that emphasized one important point.

Without exception, each bowler released the thumb FIRST in delivering the ball. In two instances the thumb was completely out of the hole and the fingers were clearly shown applying hook spin to the ball, with the arm stretched out in a follow-through just over the foul line.

The lesson to be drawn from the pictures is the need of allowing the arm to swing freely past and in front of the body to approximately the position shown in the accompanying illustration. The hand is well underneath the ball and the thumb will release easily and FIRST as the fingers, still at full strength on the ball, turn slightly more to the LEFT in applying the final hook spin.

The follow-through is so important that I recommend practicing swinging the ball, back and forth, back and forth, while standing still—then into stride and do it. Practicing with only one pin spotted the No. 5 [illegible] gives you the feel of the fingertip action applied.

(Copy

The Weather

WEDNESDAY, FEB. 13, 1946

Sun rises, 7:05 a. m.; sun sets, 5:24 p. m., E.S.T.
Weather, cloudy.

The Temperature

The lowest temperature recorded by The Freeman thermometer during the night was 31 degrees. The highest point reached up until noon today was 41 degrees.

Weather Forecast

New York city and vicinity—This afternoon cloudy and mild, occasional rain, highest 45 to 50, fresh southwest winds. Tonight cloudy and mild with showers, temperature remaining about 45, fresh southwest winds. Thursday rain followed by clearing and colder in the afternoon, highest about 45, fresh southwest winds shifting to northwest Thursday afternoon.

Eastern New York — Today cloudy and warmer with occasional rain in the interior, possibly mixed with snow in northeast portion. Tonight rain turning to snow, colder in north portion. Thursday cloudy with snow in the interior and rain on coast, colder.

The easy way to separate egg yolk from white is to use a small funnel. The white should slip through the funnel and the yolk will stay on top.

Medical Research Group Here Plans Educational Drive

Continued from Page One

ands of protests from citizens of the city and county have poured into Albany addressed to the senators and assemblymen urging them to defeat the bills that have been introduced.

The Ulster County Medical Society, it was stated, has endorsed the formation of an Ulster County Committee of the Friends of Medical Research, and the movement also has the approval of the dental and veterinarian organizations of the Hudson river valley, as well as the entire state.

Nearly Passed

Attention was directed to the fact that last year the anti-vivisectionists had introduced a bill, which was passed in the senate but killed in the assembly, and that a well organized campaign was actively engaged in attempting to have similar legislation approved this year.

It is to use every effort to defeat any future legislation of this nature, that a permanent organization was necessary not only in Ulster county, but throughout the state, it was stated.

The Steering Committee

The members of the steering committee named last night are Dr. J. S. Taylor, Dr. James C. Crandall, Dr. Maurice Silk, Dr. Fred Voss, Dr. Harold L. Rakov, Dr. B. W. Gifford, the Rev. William J. McVey, Superintendent of Schools Arthur J. Laidlaw, Monsignor Martin J. Drury, Rabbi Herbert Bloom, H. L. Van Deusen, Dr. Charles O'Reilly, Miss Katherin M. Murphy, executive secretary of the Ulster County Tuberculosis and Health Association and Mrs. John B. Krom.

Type of Protests Sent

Miss Murphy called attention to the fact that the Ulster County Tuberculosis and Health Association had already taken active steps to combat anti-vivisection legislation, and at its last meeting had adopted resolutions which had been forwarded to the senators and assemblymen.

In addition some 4,500 postcard protests signed by Ulster county voters have already been mailed to Senator Arthur H. Wicks and Assemblyman John F. Wadlin.

The cards stated briefly that the signer wished to register a protest against the passage of a law prohibiting scientific research on dogs. "I am informed that physicians and research workers seeking to increase knowledge and to find the cause and treatment of still unsolved medical problems are unanimous that medical progress will be retaarded by such a law. The services of the dog were indispensable in the work with insulin, liver treatment in pernicious anemia, discovery of blood plasma to save soldiers' lives, and with rabies and distemper in dogs' the protests read.

One barrel of flour is considered sufficient to make an average of 270 one-pound loaves of bread.

Limping Jeep Repaired

Freeman Photo

John Wisneski of Johnny's Service Station uptown went back to his old army job of doctoring up Jeeps yesterday when Stuart Dean, a veteran from Boonville, complained of motor trouble on his way home from New York. He picked up the vehicle for $350 to use in his plumbing business. It had been on order since last November.

Bridge, Ferry Bills Approved By Lions Club

A resolution favoring the bridge and ferry bills now before the State Legislature and an elimination contest to select a pianist to represent the club at the annual convention, were the items of business offered for consideration of the Lions Club at the regular Tuesday dinner. George E. Yerry, Jr., who recently was chosen president to fill the unexpired term of Rabbi Herbert Bloom, presided.

Approval of the proposed ferry and bridge service was unanimous and Attorney Frank Martocci was authorized to draw up a suitable resolution for presentation to the legislature.

The contest to select the club's best piano player brought five contestants to display their skill, and the Lions were treated to a varied selection of music—played in "various methods." Roger Baer was finally designated as the local club's choice to represent them at the state convention in June.

Thursday evening, February 14, the annual Ladies' Night banquet of the Lions Club will be held at The Barn. A special entertainment program has been arranged for the occasion, and dinner will be served at 6:30.

Two Cars Collide

Two automobiles were damaged, but no personal injuries were reported to the police Tuesday afternoon when the cars driven by Harry Von Dohlen of Brooklyn, and Smith Bellows of 84 Grand street, collided at the intersection of Washington avenue and Linderman avenue.

Marine League Is Planned in City

James Cave Leads Move to Organize Corps Vets

A move is under way to organize a Detachment of the Marine Corps League to serve present and former members of the United States Marine Corps in Ulster county.

James Cave is heading the organizational movement and a meeting to which all Marines in Ulster county are invited, has been called for Friday, February 15, at 8 p. m. The meeting will be held in the Elks Club, Fair street, Kingston. A temporary organization will be formed, following which application for a charter will be made. Also Marines present at this organization will be asked to decide upon a name for the new Detachment.

The Marine Corps League, which is national in scope, was founded in New York city November 10, 1922, the 147th birthday of the Marine Corps. In August, 1937, it was incorporated by Act of Congress.

A non-political, non-sectarian and non-partisan organization, it is designed to perpetuate the history of the Marine Corps, to assist whenever possible men who have served or now are serving in the Marine Corps, their widows and orphans, and to cement the ties of comradeship and friendship which bind Marines everywhere.

Sometimes grated carrot can be used as a substitute for pineapple in a recipe and the substitution is hardly noticeable.

You can erase ink from paper by dipping a cloth in a liquid bleach; wring the cloth and rub it over the ink.

JAPS STRIP SHRINE

The Japs stripped and looted the shrine on Sancian Island, China, marking the spot where St. Francis Xavier died, according to Bishop Adolph Paschang, of the Maryknoll Mission in Kongmoon. Father Robert Cairns, who was in charge of Sancian Island, was seized by the Japs soon after Pearl Harbor and is presumed to be dead. Most cathedrals were stripped by the Japs, the Bishop declared.

Keep powdered sugar in tightly covered glass or tin containers to prevent lumping.

USED FURNITURE
BOUGHT and SOLD
Also Used Radios. Top Price
57-59 Liberty St. 1218-M.

INSULATE
with
JOHNS-MANVILLE
ROCK WOOL
Installed by Johns-Manville
Marshall L. Winchell, Rep.
140 Fair St. Tel. Kingston 841-M

ROOFS REPAIRED
SMITH-PARISH
ROOFING CO.
78 FURNACE ST. Phone 4062

ELECTROLUX CLEANER
SALES & SERVICE
M. A. PAGE – PORT EWEN
PHONE 4481-J

GEORGE B. STARKMAN
Certified Public Accountant
Income Tax Statements
26 Lucas Ave. Phone 2585

INSULATE NOW WITH
BARRETT ROCK WOOL
INSULATION
Phone or write for free survey.
BERT BISHOP
42 MAIN ST. PHONE 855

WASHERS
Vacuum Cleaners, Irons and all other Appliance Repaired.
Work Guaranteed.
PHONE 4023-J
VAN'S APPLIANCE

ROCK WOOL INSULATION
ROOFING and SIDING
Capitol Home Insulation Co.
16 Cannon St., Poughkeepsie
Phone Kingston 3192-R

4 DRAWER
STEEL
LETTER FILES
in stock
O'REILLYS'
530 Broadway 38 John St.

BOTTLED GAS
Cook and Bake the easy and economical way. Use Bottled Gas. The more consumed the less you pay.
Immediate delivery—Coal & Gas Combination Range, Restaurant and Hotel Ranges, Straight Gas Ranges, Chicken Brooder Stoves. Easy terms, budget plan. For information call or write
HARRY MILLER
KERHONKSON, N.Y.
Phone Kerhonkson 2951 or 8017

REFRIGERATION
SERVICE
SALES
INSTALLATION
REPAIR
Commercial & Domestic
Richard W. Bertie
Tel. – 3927

REFRIGERATION
AIR CONDITIONING
HEATING — OIL & GAS
Sales – Service – Installation
FREEZERS – RANGES
DISPLAY CASES – RADIOS
REFRIGERATORS
WASHERS
CONDENSING UNITS
OIL BURNERS & BOILERS
JAMES GALATE
638 B'way. Tel. 372
Rep. by
JOE WEISS & JAS. GALATE

MONTGOMERY WARD
choose at Wards from...
300 Patterns
OF QUALITY WALLPAPER

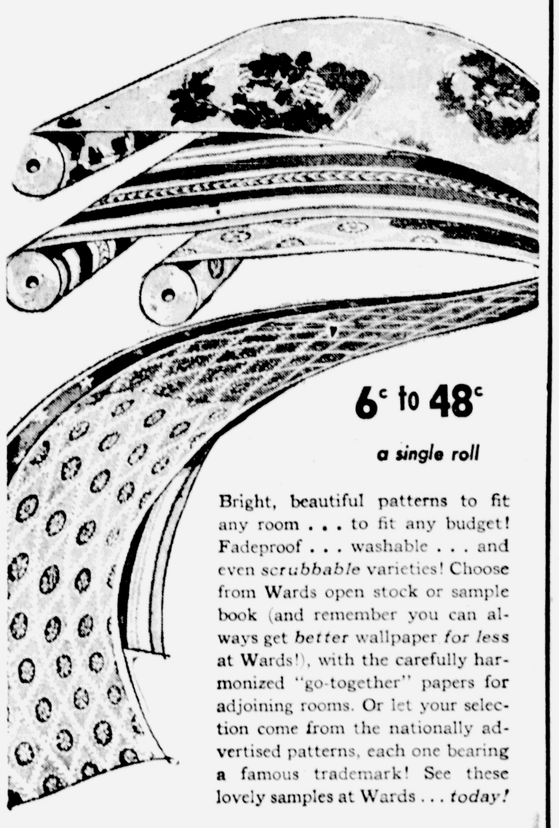

6c to 48c
a single roll
Bright, beautiful patterns to fit any room . . . to fit any budget! Fadeproof . . . washable . . . and even *scrubbable* varieties! Choose from Wards open stock or sample book (and remember you can always get *better* wallpaper *for less* at Wards!), with the carefully harmonized "go-together" papers for adjoining rooms. Or let your selection come from the nationally advertised patterns, each one bearing a famous trademark! See these lovely samples at Wards . . . *today!*
Better WALLPAPER for Less!
Montgomery Ward

NOTICE!
Clark's Radio and Sound Service
Moved to new location
MODERN UP-TO-DATE SERVICE DEPARTMENT
29 HARWICH STREET
JUST OFF ALBANY AVE., AT CITY LINE
WE CALL FOR AND DELIVER AT NO EXTRA COST.
PHONE 11

UP WITH IT!
Pep, speed, mileage—all mount sharply with the car whose owner uses our recognized Gas, Oils, Lubricants. And! — as efficiency through new-type fuel and lubricants shoots up—operating cost drop down! Stop at our stand today to fill. Your road to better car-operation starts at this Filling Station!
HEFFERNAN & DuBOIS
Corner Washington Ave. and North Front St.
Cities Service Station

IMMEDIATE DELIVERY
SPEED-O-PRINT
DUPLICATORS
LENDING LIBRARY
KINGSTON STATIONERY CO.
5 MAIN ST. CALL 3016

WE WANT TO BUY FANCY CHINA
MADE IN ENGLAND, FRANCE, AUSTRIA, GERMANY, RUSSIA, CHINA
SMALL CUPS & SAUCERS, PLATES, VASES, FIGURES, TEA & DINNER SETS AND ANY UNUSUAL PIECES.
BARNETT BROS.
72 N. FRONT ST. PHONE 1411-W.

EXHAUST FANS
. . . will clear the stale air out of your rooms.
Sizes Available up to 42 inches
Visit our showroom for further details
KOLT'S ELECTRIC SUPPLY CO.
25 Grand St. (Just off Broadway) Phone 3375
Below Low Cost — Above High Quality

PERTUSSIN
Acts AT ONCE to Relieve and 'Loosen'
BAD COUGHS
(CAUSED BY COLDS)
The *first* spoonfuls of PERTUSSIN *must* promptly relieve such coughing or money back. Prescribed by thousands of Doctors! PERTUSSIN acts *at once* not only to relieve coughing but it actually *'loosens phlegm'* and makes it easier to raise. *Safe! Effective! Pleasant tasting!* Buy PERTUSSIN *today.*

NR TO-NIGHT
TOMORROW ALRIGHT
Dependable
All-VEGETABLE
LAXATIVE
CAUTION: TAKE ONLY AS DIRECTED
Nature's Remedy
NR-TABLETS-NR
GET A 25¢ BOX

CASH
for your
SILVERWARE,
Diamonds, Old Jewelry,
Antiques and
OLD GOLD
BARNETT'S JEWELRY STORE
67 North Front St. Phone 3005 Kingston, N.Y.

Three Generations Serving Three Generations
For Over a Third of a Century
Sale! CHAIRS Save!

Innerspring, Channel Type
PLATFORM ROCKER
An extremely comfortable, high quality innerspring rocker with one-piece channel type seat. Choice of lovely wine or blue covers.
$39.50
Pay 1.25 Weekly
Exactly as Pictured

De Luxe Innerspring
PLATFORM ROCKER
For genuine comfort and long wear these innerspring platform rockers are terrific values at this low Standard price. Rich walnut wood trim. Choice of wine or blue covers.
$22.50
Pay Weekly
Exactly as Pictured

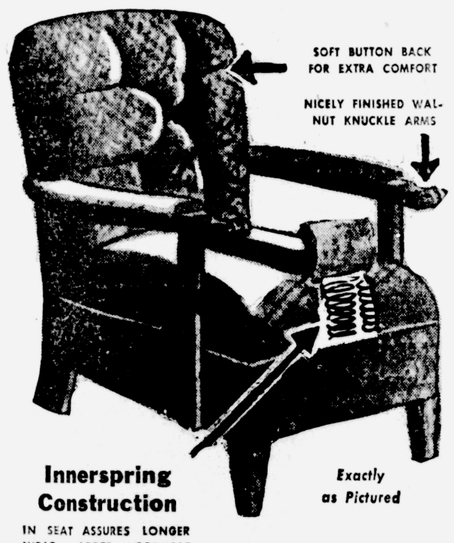

Innerspring Construction
IN SEAT ASSURES LONGER WEAR, ADDED COMFORT
Large, Innerspring
COGSWELL
CHAIR
A remarkably fine chair at a special February Sale Price! Full coil spring construction in seat and built to give years of service. Standard has it in your choice of covers including wine, blue, etc.
$19.95
Pay Weekly
INNERSPRING TILT CHAIR
With Matching Ottoman
A terrific Standard value! Big! Massive! Complete with matching ottoman in choice of covers. Walnut finish knuckle arms. Note the many other big features, especially its INNERSPRING CONSTRUCTION!
$39.95
Pay Only 1.25 Weekly

Exactly as Pictured
"LET US FEATHER YOUR NEST WITH A LITTLE DOWN"
STADDARD
FURNITURE CO.
267-269 FAIR ST. KINGSTON — 112-116 S. PEARL ST., ALBANY

NEW PALTZ

New Paltz, Feb. 12—Fifty cases of donated clothing were packed for overseas last week at the Legion Hall. Among those assisting in packing were Mrs. Harry Ahlberg, Mrs. Alvin Beatty, Mrs. E. Bond Brown, Mrs. Avery Cole, Mrs. Elting Clearwater, Mrs. George Branigan, Mrs. Frank Clearwater, Miss Dora Mae Clearwater, Mrs. Frank Gulnac, Mrs. Charles Eifert, Mrs. Louis LeFevre, Mrs. Jean Jeanneney, Mrs. Thomas Harris, Mrs. Harry Hornbeck, Mrs. Ernest Tamney, Mrs. Gordon Pine, Mrs. Jay Zimmerman, Mrs. Gerret Wullsohleger, Mrs. John Tizio, Mr. and Mrs. Al Tuozzo. Walter Simpson was chairman of the clothing collection.

The New Paltz theatre has announced that the audience collections last week for the National Foundation for Infantile Paralysis March of Dimes totaled $122.27. Thomas di Lorenzo, manager, reported that this amount has been forwarded to the March of Dimes Theatre Drive in New York city and that half of it will later be returned to the Ulster County Chapter from the National Association.

Mr. and Mrs. A. D. Mc Kinstry have been entertaining Mrs. Margaret Hasbrouck of Flushing, L. I.

A benefit game and social party was held at St. Joseph's Center on Tuesday evening for St. Joseph's Church. Those serving on the committee were: Mrs. Thomas di Lorenzo, Mrs. Daniel A. Gaffney, Mrs. Henry DuBois, Mrs. John Erne, Brian J. Glancy and Thomas di Lorenzo.

The annual dinner and business session of the Board of Directors was held at the Palmer House recently.

Miss Jeanne Marie Gilmore of Wappingers Falls spent the week-end in New Paltz.

Miss Blanche Gulnac of Nanuet spent part of the week-end at her home here.

Mrs. Walter Rost has been spending a week with her sister in Philadelphia, Pa.

Cpl. George E. Ackert received his honorable discharge from the army on February 4 at Fort Dix after three years of service with the 1022nd Treadway Engineers.

A community dance will be held in celebration of George Washington's birthday in the Grange Hall on Friday evening, February 22. Round and square dancing from 9 to 1 o'clock will be on the program. The Kingston Moonshiners will supply the music.

Mrs. Johannes LeFevre and Mrs. John C. Bliss gave a farewell tea for Miss Huntley recently, who has accepted a position in the Buffalo State Teachers' College. Miss Huntley has been substituting in the School of Practice here for Leslie Oakley as supervisor during his absence while in service.

Mrs. C. Dippel of Tenafly, N. J., her son and daughter-in-law, and three children have taken possession of the Timothy Sullivan farm which they recently purchased. Mr. Dippel recently returned from two years of service in the Pacific.

Mrs. John McMickles, who severely cut her hand last week, is recovering.

The Ladies' Aid Society of the Reformed Church will meet at the home of Mrs. Sam Dayton on February 15.

Mrs. Harold Lent was hostess to the Literature Group at her home on Thursday evening. The discussion was confined to American authors or to authors depicting the American scene. Each member present discussed a book dealing with a different geographical locality of the United States. A scrap book has been started containing reviews of current books and it will be placed in the local library for the use of the public.

AVERAGE WOMEN STUDIED

The average women lives 75 years, marries at 26 years and has a baby weighing 7 pounds 8 ounces, a scientist reports in Belfast, Northern Ireland. She quarrels with her husband twice during the first year of marriage and is 5 feet 3 inches tall. She visits the movies 2,700 times, sleeps 26 years and spends four years shopping. She drinks 7,000 gallons of tea and eats three tons of chocolate costing $2,400. She grows 38 yards of hair, spends six days looking for her glasses, talks for eight years.

THEY'LL DO IT EVERY TIME (Registered U. S. Patent Office) By Jimmy Hatlo

Crossword Puzzle

ACROSS

1. First of the three B's
5. Fellow
9. Bitter vetch
12. Two-toed sloth
13. European river
14. Small cube
15. Microbe
16. Close
17. Devour
18. Cords
20. Patchwork composition
22. Scent
23. Checkered fabric
24. Bristly
26. Lamb's pen name
27. Land measure
28. Pertaining to a military unit
32. Friendly brownie
34. Serpent
35. High card
36. Conduct
41. Pronoun
42. On the sheltered side
43. Elocutionist
45. Frolics
47. Spindle on which a wheel turns
48. Jewish month
49. Goes to
52. Unclose: poetic
53. Weed
55. Savage island
56. Electrical unit
57. Vice
58. Dome-shaped
59. Attempt
60. Depend
61. Rebuff

DOWN

1. Insects
2. The herb dill
3. Edible root
4. Tobacco box
5. Assemblies
6. Hurries
7. Biblican king
8. Cotton fabric
9. Toothless animals
10. Lasso
11. Surgical thread
19. Olfactory organ
21. Ireland
23. Moderately
24. Grit
25. Large lake
29. Doctrine
30. Pain
31. Sidelong glance
33. Thinly
37. Genus of the olive tree
38. Come in again
39. Nearest
40. Special aptitudes
44. Refusal
45. Force air noisily through the nose
46. Scotch musician
49. Seed covering
50. Former Russian state council
51. Percolate
54. Salutation

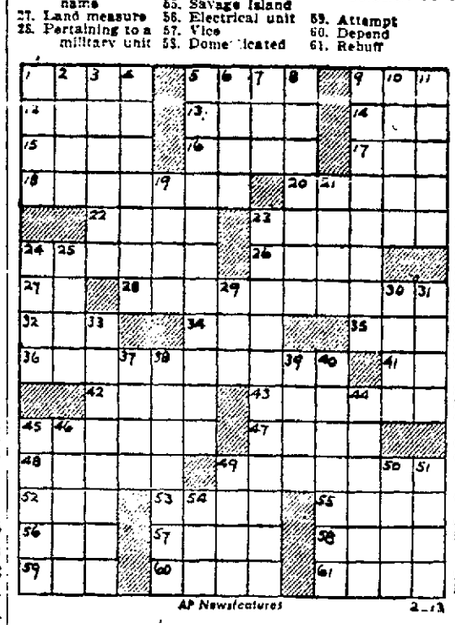

AP Newsfeatures 2-13

D	A	M	A	G	E	S	L	A	T	E	D	
E	N	A	M	E	L	M	A	R	I	N	E	
L	I	S	T	I	N	I	M	I	C	A	L	
I	L	K	S	C	A	L	E	D	M	E		
V	I	S	L	I	D	E	S	H	O	T		
E	N	N	I	T	I	D	G	O	R	E		
R	E	C	O	V	E	R	T	R	U	S	S	
	O	W	E	D	T	I	E	R				
S	A	V	E	R	H	U	M	A	N	L	Y	
A	B	E	D	T	A	M	E	S	A	E		
H	I	T	B	U	B	B	L	E	B	A		
A	L	H	O	L	I	L	Y	A	I	R		
R	E	G	E	L	A	T	E	E	L	A	N	
A	N	U	R	A	N	R	O	T	A	T	E	
S	E	T	O	S	E	S	N	A	R	E	D	

Solution Of Yesterday's Puzzle

SEVEN PROVES LUCKY

Seven reasons convince Lieutenant Thomas William Pearson, of Wisbech, England, that seven is his lucky number. He was married on the seventh day of the seventh month and promoted to full lieutenant on the seventh day of a seventh month after serving in seven ranks from gunner to battery sergeant-major and lieutenant (he missed the second-lieutenancy). His promotion to regimental sergeant-major came on the seventh day of the month. Since joining the Army he has served in seven different countries. And his age is 37.

FOR CONSTIPATION TAKE Espotabs
Tablet Form • Sugar Coated • Take as Directed

LOCAL BUS BULLETIN

Kingston bus terminal located as follows.
Trailways Bus Depot, 495 Broadway, opposite Central P.O. Tel. 744.
Uptown Bus Terminal, Crown St.; Central Bus Terminal, opposite West Shore Railroad Station, phone 1374; Downtown Bus Terminal at Johnston's Drug Store, 34 East Strand.

ADIRONDACK TRANSIT LINES, INC.
Kingston-Rosendale-Tillson-Binnewater
Leaves Kingston Trailways Depot

Daily A.M.	Daily P.M.	Daily Ex Sun. & Hols. A.M.	Sun. Only P.M.	Fri Sat. P.M.	Mon. Only A.M.
2:30	12:30	7:00	9:30	10:00	5:15
7:10	3:00	8:00	....	....	....
9:00	5:25	9:40	....	....	....
....	8:00	P.M.	....	....	....
....	....	12:05	....	....	....
....	....	2:25	....	....	....
....	....	3:35	....	....	....
....	....	5:10	....	....	....
....	....	6:00	....	....	....

Service to Uptown Terminal Daily Except Sundays and Holidays.

Leaves Tillson

Daily A.M.	Daily P.M.	Daily Ex Sun. & Hols. A.M.	Sun. Only A.M.
2:46	12:10*	7:05	1:09
.....	2:38	7:40	10:32
.....	5:08	9:05	....
.....	8:52	10:35	....
.....	10:35	P.M.	P.M.
.....	.....	1:05	7:00
.....	.....	3:35	....
.....	.....	4:30	....
.....	.....	6:30	....
.....	.....	....	....

Leaves Rosendale

Daily A.M.	Daily P.M.	Daily Ex Sun. & Hols. A.M.	Sun. Only A.M.
2:49	12:14	7:15	1:13
.....	2:42	7:50	10:35
.....	5:12	9:20	....
.....	8:57	10:45	....
.....	10:38	P.M.	P.M.
.....	.....	1:15	7:02
.....	.....	3:45	....
.....	.....	4:35	....
.....	.....	5:25	....
.....	.....	6:40	....

KINGSTON-FLATBUSH-GLASCO-SAUGERTIES

Leaves Kingston Trailways Bus Depot

Daily A.M.	Daily P.M.	Daily Ex Sun. & Hols. A.M.	Fri. Only P.M.
8:30	12:50	6:55	9:40
....	5:50	7:55	....
....	....	9:55	....
		P.M.	
....	....	12:10	....
....	....	3:30	....
....	....	5:00	....
....	....	6:30	....

Leaves Saugerties Depot

Daily A.M.	Daily P.M.	Daily Ex Sun. & Hols. A.M.	Fri. Only P.M.	Sat. Only P.M.
11:49	4:34	6:47	2:19	
.....	7:19	7:47	10:17	....
.....	....	10:02	....	....
		P.M.		
.....	....	12:32	....	....
.....	....	3:47	....	....
.....	....	4:32	....	....
.....	....	5:47	....	....
.....	....	6:17	....	....

ADIRONDACK TRANSIT LINES, INC.

Buses Leave Trailways Bus Depot, Kingston, for New York City

Daily A.M.	Daily P.M.	Mon. Only A.M.	Fri. Only P.M.	Sun. Only P.M.
2:30	12:30	5:15	4:00	9:30
7:10	3:00	....	....	....
8:30	5:25	....	....	....
9:00	8:00	....	....	....

Buses Leave Dixie Bus Depot, New York City, for Kingston

Daily A.M.	Daily P.M.	Sun. Only P.M.
7:30	2:00	10:00
.....	4:30	.....
9:00	5:45	.....
11:30	7:30	.....
.....	11:45	.....

Kingston, Hunter, Hensonville, Windham, Grand Gorge, Stamford, Oneonta

Bus service from Kingston to Quarryville, Palenville, Haines Falls, Tannersville, Hunter, Hensonville, Windham, Grand Gorge, Stamford, Oneonta.

Buses leave Trailways Bus Depot, Kingston, daily at 8:30 A. M., 12:50 P. M. and 5:50 P. M. Friday Only—9:30 P. M.

ELLENVILLE TO KINGSTON

Leaves—	Daily Ex Sun & Holidays A.M.	Daily A.M.	Daily P.M.
Ellenville	6:50	10:00	3:30
Napanoch	6:55	10:05	3:35
Wawarsing	7:00	10:10	3:40
Kerhonkson	7:05	10:15	3:45
Pataukunk Rd	7:10	10:20	3:50
Miller's Farm	7:13	10:23	3:53
Millhook Road	7:15	10:25	3:55
Accord	7:20	10:30	4:00
Kyserike Road	7:25	10:35	4:05
Kripplebush Rd.	7:30	10:40	4:08
Kripplebush	7:35	.....	....
Midway	7:40	10:45	4:10
Stone Ridge	7:45	10:50	4:13
Marbletown	7:50	10:55	4:15
Old Hurley	7:55	11:00	4:20
K. Crown St. Ter	8:05	11:10	4:30
King Central Ter	8:15	11:20	4:40
Trailways Ter	8:20	11:25	4:45

KINGSTON TO ELLENVILLE

Leaves—	Daily Ex Sun & H'days A.M.	Daily P.M.	Daily Ex Sun & H'days P.M.	Daily P.M.
Trailways Tr	....	12:10	3:25	6:10
K. Cen. Ter	8:30	12:15	3:30	6:15
K. Crown St.	8:40	12:30	3:45	6:30
Old Hurley	8:50	12:40	3:55	6:40
Marbletown	8:55	12:45	4:00	6:45
Stone Ridge	9:00	12:50	4:05	6:50
Midway	9:05	12:55	4:10	6:55
Kripl'b'h Rd	9:10	1:00	4:15	6:00
Kripplebush	....	.....	4:20	6:05
Kyserike Rd	9:15	1:05	4:25	6:10
Accord	9:20	1:10	4:30	6:15
Millhook Rd	9:25	1:15	4:35	6:20
Miller's F'm	9:27	1:20	4:37	6:23
Pat'k'nk Rd	9:30	1:25	4:40	6:25
Kerhonkson	9:35	1:30	4:45	6:30
Wawarsing	9:40	1:35	4:50	6:35
Napanoch	9:45	1:40	4:55	6:40
Ellenville	9:50	1:45	5:00	6:45

HIGH FALLS TO KINGSTON

Leaves—	Daily Ex Sun & H'days A.M.	Daily A.M.	Daily Ex Sun & H'days P.M.	Daily P.M.	Sat Only P.M.
High Falls	7:30	10:40	1:30	4:25	6:45
Stone Ridge	7:40	10:50	1:40	4:30	6:55
Marbletown	7:45	10:55	1:45	4:35	7:00
Old Hurley	7:50	11:00	1:50	4:40	7:05
Kingston Crown St.	8:00	11:10	2:00	5:00	7:15
Kingston Central Ter.	8:10	11:20	2:10	5:10	7:25
Trailways Terminal	8:15	11:25	2:15	5:15	7:30

KINGSTON TO HIGH FALLS

Leaves—	Sat & Non-School Days A.M.	School Days Only A.M.	Daily Ex Sun & H'days P.M.	Daily P.M.	Daily P.M.	Sat Only P.M.
Trailways Ter.	....	....	3:25	....	....	.....
Kingston Central	8:30	9:45	12:15	3:30	5:15	.....
Kingston Crown St.	8:40	10:00	12:30	3:45	5:30	10:00
Old Hurley	8:50	10:10	12:40	3:55	5:40	10:10
Marbletown	8:55	10:15	12:45	4:00	5:45	10:15
Stone Ridge	9:00	10:20	12:50	4:05	5:50	10:20
High Falls	9:10	10:30	1:00	4:15	6:00	10:30

MOUNTAIN VIEW COACH LINES, INC.

Leaves Trailways for Po'keepsie, Newburgh and New York Daily

8:35 A.M.
x9:45 A.M.
11:30 A.M.
1:25 P.M.
3:40 P.M.
5:25 P.M.
p7:40 P.M.
s9:45 P.M.

Leaves Trailways for Saugerties, Catskill and Albany Daily

x7:30 A.M.
10:00 A.M.
12:20 P.M.
2:20 P.M.
o3:50 P.M.
4:20 P.M.
o5:05 P.M.
6:30 P.M.
*8:55 P.M.

xDaily except Sundays and Holidays.
rThis trip connects with the N.Y.C.R.R. at Po'keepsie for New York. Does not run to Newburgh.
pDaily to Newburgh only.
sSundays and Holidays only.
oRuns to Saugerties Daily except Saturdays, Sundays and Holidays.
*Trip runs to Coxsackie Daily.

NEW PALTZ TO KINGSTON (Arrow Bus Line)

Leave New Paltz.	Ex Sun A.M.	Ex Sun A.M.	Sun Only A.M.	Ex Sun A.M.	Ex Sun P.M.	Sat & Sun P.M.	School Days Only P.M.	Ex Sun P.M.	Sun Only P.M.	Fri Only P.M.
	6:05	7:00	8:05	8:55	12:10	1:10	3:28	4:20	5:00	6:10

Leave Crown St. Terminal	Ex Sun A.M.	Daily A.M.	Daily A.M.	Ex Sun P.M.	Daily P.M.	Ex Sun P.M.	Daily P.M.	Fri Only P.M.
	7:00	10:00	12:05	3:05	5:00	6:00	10:00	

NEW PALTZ-POUGHKEEPSIE LINE

Leave New Paltz	Ex Sun A.M.	Daily A.M.	Daily A.M.	Daily P.M.	Ex Sun Fri & P.M.	Fri Only P.M.	Ex Sun P.M.	Sun Only P.M.	Sat Only P.M.	Sun Only P.M.
	6:40	8:20	11:10	1:15	4:45	4:30	6:00	6:50	7:00	8:20
	....	....	.....	3:20	....	....	....	....	....	....

Leave Po'keepsie	Ex Sun A.M.	Daily A.M.	Daily P.M.	Daily P.M.	Daily P.M.	Ex Sun P.M.	Ex Sun P.M.	Sun Only P.M.	Sat Only P.M.	Sun Only P.M.
	7:15	8:15	12:10	3:15	4:10	5:20	6:30	7:35	8:55	9:30

KINGSTON, ETC., TO WEST HURLEY, WOODSTOCK AND WILLOW

Leave Kingston—	Daily Ex Sun A.M.	Daily P.M.	Sat School Days Only P.M.	Sat School Days Only P.M.	Daily P.M.
Trailways Terminal	8:25	12:01	3:05	3:20	5:25
Kingston Central	8:30	12:15	3:30	3:25	5:30
Kingston Uptown	9:00	12:25	3:35	3:35	5:45

Above trips connect with buses and trains from New York City. Connecting carriers: Central Greyhound Lines, Adirondack Transit Lines, Mountain View Coach Lines, and West Shore Railroad.

WILLOW, LAKE HILL, BEARSVILLE, WOODSTOCK, ETC. TO KINGSTON

Leave—	Daily Ex Sun A.M.	Daily A.M.	Daily Ex Sun P.M.	Daily P.M.	Sun Only P.M.
Willow	7:40	.....	....	....	3:50
Bearsville	7:52	9:50	1:50	4:05	4:05
Woodstock	7:55	10:00	2:00	4:15	4:15
West Hurley	8:00	10:10	2:10	4:25	4:25

Above trips connect with buses and trains to New York City. Connecting carriers: Central Greyhound Lines, Adirondack Transit Lines, Mountain View Coach Lines, and West Shore Railroad.

KINGSTON, ETC., TO PINE HILL, FLEISCHMANNS, MARGARETVILLE

Leave—	Daily A.M.	Daily P.M.	Sun Only P.M.	Daily Ex Sun & Sat P.M.	Sat Only P.M.	Daily P.M.
Trailways Terminal	6:40	12:01	3:00	3:20	3:20	5:25
Kingston Central	6:45	12:15	2:50	3:25	3:30	5:30
Kingston Uptown	6:50	12:20	2:55	3:35	4:00	5:45
Shokan	7:22	12:57	3:32	4:12	4:37	6:12
Phoenicia	7:40	1:20	3:55	4:35	4:55	6:30
Shandaken	7:55	1:35	4:10	4:50	5:10	6:45
Big Indian	8:03	1:40	4:15	4:55	5:15	6:50
Pine Hill	8:05	1:45	4:20	5:00	5:20	6:55
Ar. Margaretville	8:25	2:15	4:40	5:20	5:35	7:20

Leave—	Daily Ex Sun A.M.	Daily A.M.	Daily Ex Sun A.M.	Daily P.M.	Sun Only P.M.
Margaretville	6:45	9:00	11:30	2:50	5:00
Pine Hill	7:10	9:25	11:55	3:20	5:25
Big Indian	7:15	9:30	12:00	3:25	5:30
Shandaken	7:20	9:35	12:05	3:30	5:35
Phoenicia	7:30	9:50	12:20	3:45	5:45
Shokan	7:47	10:15	12:48	4:10	6:09
Ar. Kingston Uptown	8:10	10:40	1:10	4:35	6:30

DONALD DUCK EVEN STEPHENS! (Registered U. S. Patent Office) By Walt Disney

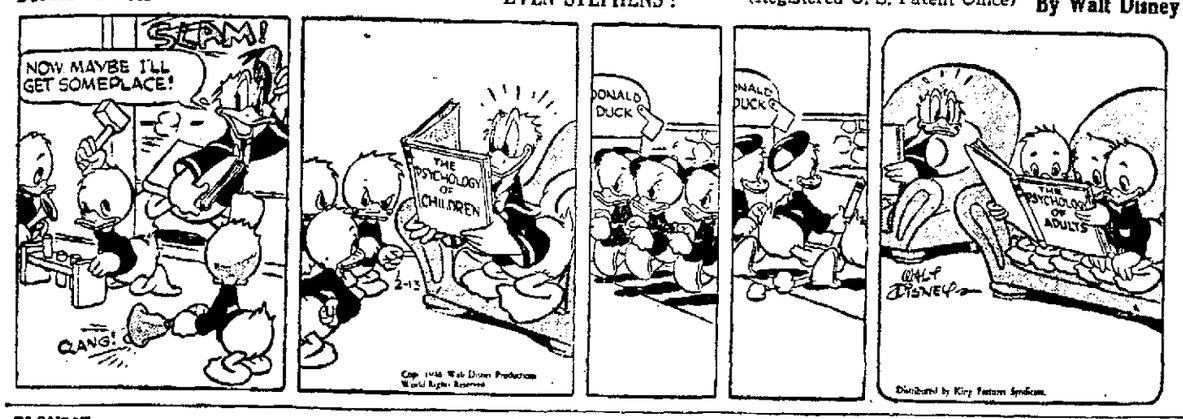

BLONDIE IT'S A DOG'S LIFE By CHICK YOUNG (Registered U. S. Patent Office)

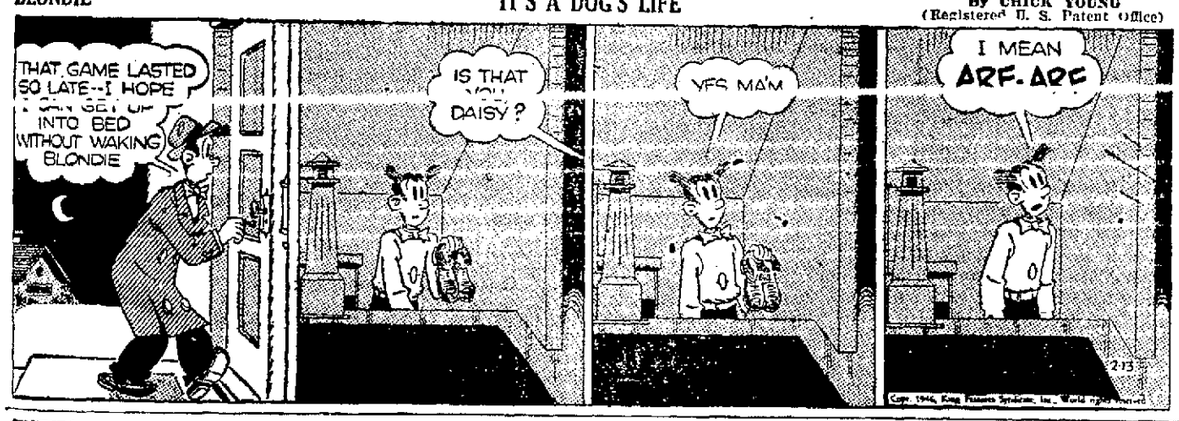

THIMBLE THEATRE Starring Popeye "PASS THE CAKE!" By TOM ZIMS and B. ZABOLY (Registered U. S. Patent Office)

HENRY (Registered U. S. Patent Office) By Carl Anderson

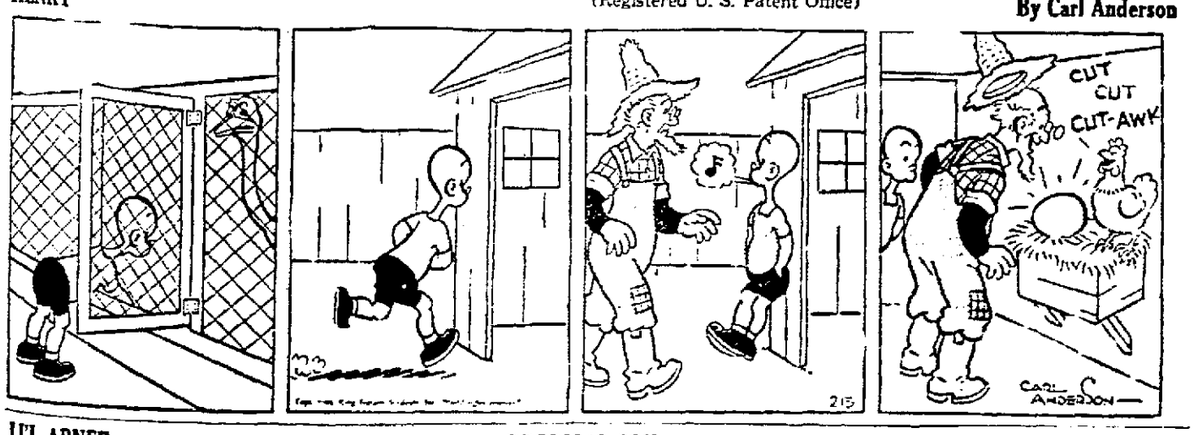

LI'L ABNER PRODIGAL SON By Al Capp

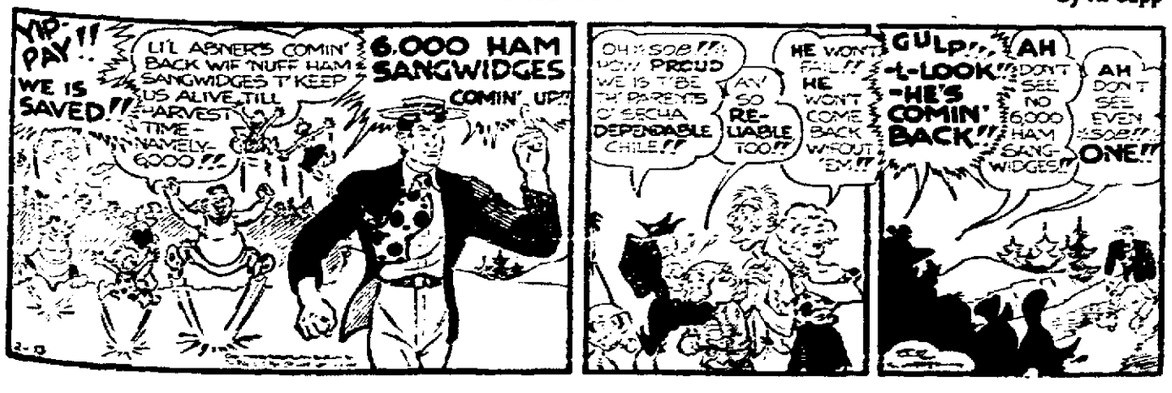

OFFICE CAT By Junius

That Grand and Glorious Feeling

Of all the happy feelings
There is none happier I guess
Than when you "pop the question"
And have the girl say "yes."
L. C. Allen

Two young people were walking along the road together. One was a young woman, the other a handsome farm lad.

The farm lad was carrying a pail on his back, holding a chicken in one hand, a cane in the other, and leading a goat.

They came to a dark lane and the girl remarked:

Girl—I'm afraid to walk here with you. You might try to kiss me.

Farm Lad—How could I, with all these things I'm carrying?

Girl—Well, you might stick the cane into the ground, tie the goat to it, and put the chicken under the pail.

It is only natural that a girl would prefer beauty rather than brains, for the average man can see much better than he can think.

Two rival storekeepers were talking about their business:

First—When does your opening sale close?

Second—When your closing-out sale opens.

The homely girl wishes nature had spent a little more time fussing about her beauty and less about the park.

Inflation Note

Blow your dough—prices go
Up where comets gather.
Save the "ready"—prices steady;
Which way had you rather?

Easy-Going Chap — My wife gives me a pain the way she tries to make a big muscle man out of me.

Friend—You're lucky. Mabel is trying to make a housemaid out of me.

Monkey View Point

Three monkeys sat in a coconut tree, discussing things as they're said to be. Said one to the other "Now, listen, you two; there's a certain rumor that can't be true—that man descended from our noble race. The very idea: it's a bare disgrace. No monkey ever deserted his wife, starved her baby and ruined her life. And you've never known a mother monk to leave the babies with others to bunk, or pass them to one from another, 'till they scarcely know who is their mother. And another thing: You'll never see a monk build a fence 'round a coconut tree and let the coconuts go to waste, forbidding all other monks a taste. Why, if I put a fence 'round this tree, starvation would force you to steal from me. Here's another thing a monk won't do: Go out at night and get on a stew, or use a gun, or club or knife to take some other monkey's life. Yes, man descended, the ornery cuss, but brothers, he didn't descend from us."

She—Do you believe that every man gets the wife that Heaven intended for him?

He—I dare not doubt it; otherwise my religious belief would be shattered.

She—What is your belief, pray?

He—I believe that men are punished in this world for their sins.

Perhaps the best motto for the pattern of life you can give your boy is:

Always do more than you promise rather than promise more than you can do.

MT. TREMPER

Mt. Marion, Feb. 12—A Valentine party will be held in the church hall on Thursday evening under the auspices of the Ladies' Aid Society. Round and square dances will be on the program and also refreshments.

Mrs. Frank Hill moved into her new home on Wednesday.

The Junior Service League met at the home of Eleanor Felton on Monday night.

Ernest Mansolf of the U. S. Navy is spending a furlough at his home here.

The Willing Workers Sunday School class met at the home of Mrs. George Gillison on Friday night. The following officers were elected for the coming year: President, Eleanor Felton; vice president, Marjorie King; secretary, Helen Carr, and treasurer, May Van Benschoten.

Mrs. A. N. Cramer returned to her home on Saturday from Dale's Sanitarium.

Miss Jane Hunt of Saugerties spent Monday with Mr. and Mrs. Jesse Myer.

Thorwald Tonnesen and Roland Tonnesen spent Friday in New York city.

Mrs. Weldon Woolheater was moved by ambulance on Friday to the home of her daughter, Mrs. James Davis of Hurley.

Lt. Nan Gillison of Halloran Hospital, Staten Island, spent Tuesday at her home here. She expects to leave the country soon for duty in the South Pacific.

A special service will be held in the church on Sunday afternoon at 4 o'clock to dedicate the new stained windows. Archbishop Francis of Woodstock will speak, special music will be furnished and everyone is invited to attend.

GRIN AND BEAR IT By Lichty

"I knew this would happen if the Government took over the meat industry—now everybody writes their Congressman about tough steaks!"

SOCIAL ACTIVITIES

SOCIETIES • CLUBS • PERSONALS

Russian Relief Closes Headquarters Today But Will Continue Collections and Sewing

One of the most active of the local wartime services, the American Society for Russian Relief, is closing its offices at 272 Fair street today. However, the Kingston Committee will continue to help in the rehabilitation of the Soviet Union by collecting new and used clothing and books and also by supporting the sewing and knitting projects.

In continuing this work the I.W.C.A., 14 Henry street has generously offered to act as depot for the collection of clothing and books. The knitting and sewing projects will be carried on at the residence of Mrs. Henry L. Bibby, 97 Wall street. Anyone wishing to participate in this work may call Mrs. Bibby, 'phone 451 for further information.

Since its organization in 1942 the local branch of the American Society for Russian War Relief has sent gifts in kind to the National Headquarters in New York city valued at $19,109. These shipments have included over [illegible] household kits desperately needed by the Russian people who were returning to [illegible] by the retreating Nazis. Also included in local shipments were 25[illegible] knitted articles, more than 4[illegible] sewed articles and many tons of both used and new clothing, as well as books and food.

The accomplishments of the local committee, which compare favorable with those of cities many times larger than Kingston, were made possible through the wholehearted cooperation of both individuals and organizations. Dr. Henry Lambert Bibby and Dr. Frederic W. Holcomb, co-chairmen of the local committee, stated last evening that they and their committee wished to thank all the people who have helped sustain this program during the past three years, and hope that they will continue to lend their support to the projects which are being continued.

SQUARE
DANCE
ST. ANN'S HALL,
SAWKILL, N.Y.
BILL BROWN'S ORCHESTRA
and the TOP HATTERS
Bus will leave Crown St. Terminal at 8:30 p.m.
SATURDAY, Feb. 16
Admission - - - - - - - - - 50c
WALTZ MODERN SQUARES

BAKED HAM SUPPER
Auspices Ladies' Aid Society,
ST. PAUL'S CHURCH
355 Hasbrouck Ave.
Tuesday, Feb. 19, 5:30
MENU: Baked Ham, Scalloped Potatoes, Green Beans, Cabbage Salad, Celery, Bread and Butter, Apple Pie, Coffee and Tea.
Price - - - - - - - - - - $1.00

Evangelistic Services
A series of Evangelistic Services are being held in the
Hi-Y Room in the Y.M.C.A.
on
Wednesdays, Fridays & Sundays at 8 p.m.
Please use side entrance
The public is cordially invited
Conducted by
Miss V. Austin Miss M. Riddell

Artist Series
State Teachers College
New Paltz, N. Y.

LELAND STOWE
on
"WHAT WE MAY EXPECT OF THE FUTURE"
COLLEGE AUDITORIUM
Friday, Feb. 15, 1946
8:15 P. M.
Reserved Seats at $1.50, incl. tax
ON SALE
At The Door and By Mail
At The College Bookstore

College Club Has Program Of Drama and Music

A program of music and a one-act fantasy play was presented at the College Women's Club meeting Tuesday night. The group met in the chapel of the First Dutch Reformed Church for the meeting. Miss Madaleine Tarrant directed Miss Ruth Hasbrouck and Miss Phyllis Decker in a dramatic dialogue which contrasted the medieval and modern.

The musical program arranged by Mrs. Herbert Bird was presented by Robert Wolfersteig, piano; Mrs. Arthur J. Laidlaw, mezzo-soprano; and Mrs. Raymond Rignal, recorder.

The program was as follows:

Piano solo—Toccata in D Minor Bach-Block
Mr. Wolfersteig
Old English Songs:
Sigh No More Ladies .. Stevens
Love Me Little, Love Me Long 17th Century
Gather Your Rose Buds While Ye May ..... Lawes
Mrs. Laidlaw and Mrs. Rignall
Recorder solos:
Pastorale ..... Bach
A New Song Called Hunting Ye Bottle ..... 17th Century
The Happy Butchers' Wives .. Carey
Mrs. Rignall accompanied by Mrs. Lloyd LeFever
Piano solos:
Little White Donkey .... Ibert
Golliwog's Cake Walk ..... Debussy
Mr. Wolfersteig

For encores, Mrs. Laidlaw sang, "Two Marionettes" by Cook and Mr. Wolfersteig played, "Prelude in A Major," Chopin.

Mrs. George Dingee conducted a short business meeting at which reports of the secretary, Miss Isabelle Malone, and treasurer, Mrs. Ida K. Sherman, were given. Miss Ione Kinkade, chairman of the scholarship fund, reported several possibilities for a special club project for next year. After an informal discussion the members voted to present a speaker or entertainer of interest to the general public. A definite decision will be made later.

Announcement was made of the special study group meetings for February. The Current Events group will meet February 28 at the home of Mrs. John L. MacKinnon with China as the subject for discussion. The Book Group will meet with Mrs. Harry Halverson, February 26.

The next meeting of the club will be March 5 instead of March 12. The program will be arranged by the Book Group.

The evening closed with a social hour. Hostesses were Mrs. Alfred J. Bruckert, chairman; Miss Agnes Scott Smith, Mrs. William F. Murray, Mrs. William Hilton, Mrs. Albert Kurdt, Mrs. Robert Kershaw and Mrs. Edward Hughes.

Mrs. Hasbrouck Will Attend Cancer Group Convention

Mrs. Matthew Hasbrouck of Stone Ridge, director of public relations for the New York State division of the Field Army of the American Cancer Society, will attend the national convention of publicity directors at the Biltmore Hotel in New York city today, at 10 a. m. Luncheon will be served to the delegates at the conclusion of the meeting. Agenda for the day will concern itself with intensive planning for the yearly campaign of the American Cancer Society which will be launched in April.

Parents Announce Engagements

Johnstone Photo
MISS FLORENCE SMITH

Johnstone Photo
MISS HELEN CASHDOLLAR

Florence Smith Engaged To Kelsey D. B. Graham

Mr. and Mrs. Albert E. Smith of Bearsville and 27 West O'Reilly street announce the engagement of their daughter, Miss Florence Margaret Smith, to Kelsey DuBois Graham, son of Mrs. Kelsey DuBois Graham and the late Mr. Graham of Poughkeepsie.

Miss Smith is a graduate of Kingston High School and attended Moran School of Business. Mr. Graham is a graduate of Poughkeepsie High School and attended Albany Business College. He served in the Air Corps for three years. Both Miss Smith and Mr. Graham are employed at the local office of the American Telephone and Telegraph Co.

Helen Cashdollar Is Engaged to Wed

Mr. and Mrs. Clifford Cashdollar of Barclay Heights, Saugerties, announce the engagement of their daughter, Miss Helen Elizabeth Cashdollar, to Henry N. Paul, son of Mr. and Mrs. Henry Paul of Hurley.

Miss Cashdollar is a graduate of Saugerties High School and is now attending Beaver College, Jenkinstown, Pa. Mr. Paul was graduated from Haverstraw High School and attended Manhattan College, New York city.

Adele Longendyke Is Engaged to Navy Man

Mr. and Mrs. James H. Longendyke of 571 Broadway announce the engagement of their daughter, Miss Adele Longendyke, to Kermit M. Bowser, ship's cook third class, U.S.N., now serving aboard the U.S.S. L.S.T. 121. He is the son of Mr. and Mrs. Earl C. Bowser of Sharon, Pa.

MISS ADELE LONGENDYKE

Lillie Pearson Will Be Married Sunday, March 3

New York, Feb. 12 (Special)—A license to marry has just been obtained by Miss Lillie Forde Pearson, of the Waves, of Saugerties, and John Norman Swanson, of 113 South 12th street, Gladstone, Mich. The couple stated they would be married on March 3, but failed to indicate where the ceremony would be performed.

Miss Pearson was born in Kingston, the daughter of Charles Bonds and Mary Forde Pearson. Mr. Swanson, who is the son of Elof L. and Marie L. Swanson, was born in Gladstone.

Rose Mary Britt Chooses Valentine's Day for Wedding

New York, Feb. 12 (Special)—Miss Rose Mary Britt, a nurse, formerly of Kingston, now of 434 West 120th street, New York, and Albert Lambert Selberg, of the navy, of the Hotel Nevada, New York, will be married Thursday in the City Chapel here. Deputy City Clerk William Carroll will officiate.

The couple have just been issued a license to marry at the Municipal Building.

Miss Britt, the daughter of Edward M. and Marie Duncan Britt, was born in Kingston. Mr. Selberg, son of Mr. and Mrs. Gustave A. and Minnie Larson Selberg, was born in Portland, Ore.

Club Notices

Community Council

The Kingston Community Council postponed its regular meeting because of the Ahavath Israel card party which is being held Thursday evening. The next Jewish Community Council meeting will be held Thursday evening, February 28 at 8 p. m.

Games and Dancing

The Community Club of Lyonsville is having an evening of games and dancing at the club hall Saturday at 8 p. m. The public is invited.

Legion Auxiliary

The regular meeting of the Kingston Legion Auxiliary will be held in the Legion Building Friday at 8 p. m. Moving pictures on Cancer Control will be shown. The Auxiliary is now conducting its annual "Vanilla Campaign" and orders may be placed with Mrs. [illegible] or any active member of the Auxiliary. All members are requested to bring small gifts to be used for awards at card parties in the Veterans' Hospitals.

Century Club Votes Against Current Bill

Twentieth Century Club held an evening meeting Monday at the home of Miss Sarah Hasbrouck, 735 Broadway. Mrs. G. N. Wood, legislature chairman, reported several bills that are before the state Legislature. The society voted to protest against the Anti-Vivisection Bill.

The president appointed the following program committee for next year: Mrs. Richard H. D. Boerker, chairman, Mrs. Adam Porter, Mrs. Maynard Mizel, Mrs. G. N. Wood and Mrs. Maxwell Taylor.

As the program for the meeting, Mrs. Boerker reviewed Louis Bromfield's book, "Pleasant Valley." The book contains stimulating information about agricultural problems mixed in entertaining fashion with folk lore of the farming community she explained.

The next meeting, February 25, will be at the home of Mrs. Harry B. Walker, 478 Broadway.

Cecelia Imparato Is Fiancee Of Anthony Rinaldi, Jr.

Mrs. Charles Imparato of Barclay Heights, Saugerties has announced the engagement of her daughter, Miss Cecelia M. Imparato, to Anthony J. Rinaldi, Jr., son of the late Mr. and Mrs. Anthony J. Rinaldi.

Miss Imparato is a graduate of Saugerties High School and is employed in the office of the Martin Cantine Co. Mr. Rinaldi was graduated from Saugerties High School and New Paltz State Teachers' College. He entered the army in 1941 and served for three years in the European theatre. He was released in September 1945 as a captain. At present he is a member of the Catskill High School faculty.

Engagement Announced

Ellenville, Feb. 12—Mrs. Arnold E. Allees of Liberty has announced the engagement of her daughter, Miss Mary Elizabeth Allees, to Virgil C. Irwin, son of Mr. and Mrs. Barber Irwin of Grahamsville.

Card Parties

Junior Married Women

The Junior Married Women's Club of the Y.W.C.A. will sponsor a card party at the "Y" Thursday evening, February 21, at 8 o'clock. Mrs. Stanton Warren is chairman.

Valentine Card Party

The Sisterhood of the Ahavath Israel Congregation will hold a Valentine Card Party in the vestry room, corner Wurts and Spring streets, Thursday evening at 8 o'clock. There will be refreshments. All are welcome.

Rifton 4-H Club

The Rifton 4-H Club will hold a card party Thursday evening at the school house. Games will start at 8:30 o'clock.

Plans Are Completed For Tri-Hi Valentine Dance Saturday Night

The Tri-Hi Club of Kingston High School has completed its plans for the annual Valentine Dance to be held Saturday night in the Y.W.C.A. Dancing will be from 9 until 12 o'clock, with music by Ted Riccobono's orchestra. The dance is girl bid.

Mary Dolan, president of Tri-Hi, has appointed Rheta Stout as general chairman of the dance, with Patricia Manfro as co-chairman.

The various committees appointed by Miss Dolan are:

Refreshment—Mary Lou Reihl, chairman; Jacqueline Kean, Janet Piester, Caroline Bailey, and Jacqueline Christianna; publicity—Verabelle Crisman, chairman; Gloria King, Patricia Keefe; decorations—Peggy Camp, chairman; Shirley Piester, Margaret Wilson, Barbara Jones, Anne Dittmar, Blanche Glass, and Irene Kolts; tickets Eleanor Mayone, chairman; June Ellsworth, Jean McCardle, Joan Ballard, Joan Sickler, Naomi Stewart and May Bowcock.

The chaperons for the dance will be Mr. and Mrs. James McMann, Mr. and Mrs. Clarence Dumm, and Mr. and Mrs. Herbert Fister.

Personal Notes

Mr. and Mrs. Bert Bishop, 11 Jefferson avenue, entertained at a dinner party Thursday evening in honor of their son, Jack Bishop, who enlisted in the Marine Corps. He enlisted at New Haven, Conn., where he was attending Yale University and had completed one year of the pre-med course. He is now in training at Parris Island.

Mr. and Mrs. Gaetano DiMicco of South Flatbush celebrated their 25th wedding anniversary February 11.

Mr. and Mrs. Louis Palkowicz have returned to their home in Rifton after spending four days in New York city.

Mr. and Mrs. Edward Seymour of 20 Harding avenue are spending a few days in Martinsburg, W. Va.

Good Taste Today

By Emily Post
(Author of "Etiquette," "Children Are People," etc.)

IT'S A WISE WIFE!

An especially appealing problem is described in this letter: "When an accident has confined a wife to a wheel chair (perhaps permanently), what can she do about the following situation: She loves her husband dearly and has every reason to trust in his love for her. Yet she cannot help being distressed by a young girl in the neighborhood who has the habit of dropping in all the time, plainly trying to impress him and paying very little attention to the wife or the children! As already said, the wife has absolutely no cause for doubting her husband. Furthermore, he does not encourage this girl, but the situation remains. The girl is as attractive as she is brazen and apparently has no intention of giving up before she has stirred up some response in the husband. There is no use in talking to the girl's parents as they are not especially interested in what she does and are themselves hardly ever home."

The hardest thing that she has to do is to force herself to think of the girl as nothing at all and show her manner that she has no fear or even thought of her. Any evidence of the wife's unhappiness is just adding oil to the fire of self-satisfaction that the girl is trying to build. The wife must try never to fall short in the many qualities for which her husband loves her. She must be sympathetic, understanding and apparently unconscious of this fly in the amber.

A Hostess Dress

Dear Mrs. Post: Is it improper to wear a long simple crepe dress at home when having friends to dinner who in all probability will arrive in street-length dresses? Their dresses will be of the afternoon type and all very much more elaborate than mine except that this dress I refer to has a long skirt. Inasmuch as I am staying indoors and they have to go out, shouldn't my long skirt be appropriate as long as the dress is otherwise extremely simple.

Answer: A hostess dress is always a long dress and if a hostess dress is not proper to wear when one is a hostess, when can one wear it? In short, a long skirt is proper.

For Mrs. Post's booklet 504, "Etiquette of Table Setting," send 10 cents in coin and a 3-cent stamped self-addressed envelope to her in care of this newspaper, P. O. Box 99, Station G, New York 19, N. Y.

(Released by The Bell Syndicate, Inc.)

Claude D. Pareis Have Golden Wedding Day

Mr. and Mrs. Claude D. Pareis, 465 Union avenue, Elizabeth, N. J., formerly of Ulster county, celebrated their 50th wedding anniversary Friday, February 1, at a dinner given in their honor by their children in the Terrace Room of the Hotel New Yorker.

Mr. Pareis, who is retired, is 75. Mrs. Pareis, the former Kathryn M. Van DeMark of Sterling, Ill., is 74. They were married February 1, 1896, in Brown Station and have lived since in Elizabeth. Mr. Pareis was born in Malden.

Present at the dinner were two daughters and a son, Mrs. Harry Hempel, Miss Hazel B. Pareis and Clifford Pareis and three grandchildren, the Misses Ruth K. and Harrilee Hempel and Alan Van DeMark Pareis. Other guests were Harry Hempel, Mrs. Clifford Pareis, Mr. and Mrs. Anstruther W. Dunbar and Miss Lillian Dunbar.

OLDEST POSTWOMAN QUITS

Miss Edith Curtis, of Wadebridge England, recently put on her slippers and retired as Cornwall's oldest postwoman, after having worn out 70 pairs of shoes in walking 100,000 miles—equal to four times around the world. "Edie," as she is known, retired at 60 after 40 years in the service. When she started in 1906, she got $1.30 a week for hiking daily over seven miles of rough country. When she retired, she was getting $5.20 a week for doing 11 miles a day.

SUGAR HOARDING HINTED

A small scandal threatened to break in Mexico when railroad interests let it be known that there were 1,445 tons of sugar warehoused in Perote, where it had been taken, presumably by a sugar hoarding monopoly from Japapa and Villa Cardel. If it continues to be stored for any length of time instead of being put on the market, the price will be prohibitive, investigators believe. In view of Mexico's sugar shortage, efforts are being made to learn the sugar owner's plans.

On College Faculty

FRANK H. MYERS, JR.

Frank H. Myers, Jr., son of Mr. and Mrs. Frank H. Myers, 16 Hasbrouck Place, has returned to Parks Air College as instructor in the sheet metal department of the college maintenance engineering shop. A graduate of the college in 1941 he was an instructor in assembly, rigging and hydraulics during the school's Army pilot training program. Later he was employed by Wright Aeronautical Corp. in Cincinnati, Ohio, where he worked in the experimental test department on engines used in the Superfortresses. He has also been employed by American Export Airlines, and was also an instructor at the Missouri Institute of Aeronautics at Sikeston, Mo.

County Girl Scouts Mark Record Year

With 739 Girl Scouts registered, last year marked one of the record years for Ulster County Girl Scouting. The girls represented 42 troops with 85 leaders and assistants.

On the afternoon of February 19, Mrs. Edward Foster, field adviser of the national field staff, will meet the Ulster County Council at the Governor Clinton Hotel. In the evening at 8 o'clock she will meet all leaders of the county for a training session at the Church House of the First Dutch Reformed Church. The following day Mrs. Foster will be in Ellenville to meet the women interested in scouting.

The members and officers of the Ulster County Council are: Mrs. Ashton H. Hart, commissioner, High Falls; Miss Mildred Eaton, secretary, Ellenville; Miss Helen Hasbrouck, treasurer, New Paltz; Mrs. Elva Bogert, Mrs. Henry Page, Mrs. VanDyke Basten and Mrs. Parker Brinnier, Kingston; Mrs. R. Marvin and Miss Eleanore Rose, Ellenville; Miss Bertha Bennett, Mrs. Martin DuBois and Mrs. Virgil Dewitt, New Paltz.

Mabel Ransom Is Bride-Elect of N. A. Holland

Mr. and Mrs. William Ransom of Partition street, Saugerties, announce the engagement of their daughter, Miss Mabel L. Ransom, to Nelson A. Holland of Robbinstone, Me. The wedding will take place in the near future. Mr. Holland has just been discharged from the army.

Bloomington Fire Co. Will Hold a Valentine Dance

Bloomington Fire Company and Auxiliary will hold a Valentine Dance Thursday evening at the Creek Locks School. Music will be provided by Floyd Dietz and orchestra. Proceeds will go toward the purchase of fire equipment. Refreshments will be served.

Mrs. Woodard Honored By Presbyterian Group

The Sewing Circle of the First Presbyterian Church held a meeting at the home of Mrs. Mary Woodard, 240 Washington avenue, Tuesday in honor of the hostess' 86th birthday. She was presented with a special birthday cake from the group.

Mrs. Clarence Rowe led the devotions with the subject being "Faith." The prayer was given by Mrs. Woodard. Afterward all joined in singing, "My Faith Looks Up to Thee."

At the short business meeting it was decided to hold a food sale at the home of Mrs. Reubie Tongue, 172 Downs street, date to be announced.

Among those attending were the Rev. and Mrs. William J. McVey, Mrs. William DuBois, Miss Grace DuBois, Mrs. Chester Baltz, Mrs. C. A. Van Aken, Miss Hattie Eckert, Mrs. Clarence Rowe, Miss Florence Vogel, Mrs. Fred Green, Mrs. William Shaw, Mrs. C. E. Scheniman, Mrs. Fred Meeker, Mrs. Charles Burger, Mrs. John Mullen, Mrs. Cora Drake, Mrs. Benjamin M. Charchain, Mrs. William S. Jackson, and Mrs. Frederick Woodard.

Engaged to Wed

Ellenville, Feb. 12—Mr. and Mrs. James Trowbridge have announced the engagement of their daughter, Margaret, to Henry Irwin of Napanoch.

GIRLS! IF YOU HAVE EXTERNALLY CAUSED
PIMPLES
rash or unsightly blackheads, try mildly medicated Cuticura! SATISFACTION GUARANTEED or maker will refund your money. Buy at druggists today!
CUTICURA
SOAP & OINTMENT

TERI
OFFERS THE
Key to Admiration

Our regular $5 Machineless PERMANENT
Now only $3.95 complete
NO WAITING
We work by Appointment Only!!
Phone 4023-R
387 Albany Ave.

THE TWIN BEAUTY SALON
302 Wall St.
Specializing in COLD WAVING
"HELENE CURTIS" $15.00 up
Work done only by appointment
Phone 4078.

OLD GOLD—
Converted to Cash in your pocket!
We Buy OLD GOLD
Safford & Scudder
Est. 1856
Registered Jewelers — American Gem Society,
310 WALL ST. KINGSTON
Closed Thursday Afternoons.

THE CHARM THAT IS YOU
Show Him You Care
This
VALENTINE'S DAY
by having your gleaming hair in an Extra Special Style created for you by our five expert stylists with a
Machine or Machineless PERMANENT

MICKEY'S
BARBER AND BEAUTY SHOP 50 N. Front St. Phone 3375
Closed Mondays. Open Every Tuesday and Thursday Evening.

CLEANING MOTHPROOFING
We Specialize in Cleaning and Mothproofing
RUGS and UPHOLSTERY
Our cleaning process restores fiber lubricants that have aged away — Life and beauty of fabrics are prolonged. Color is revived — Pile is enlivened.
Our mothproofing process makes fabrics immune to damage by moth, carpet beetles and mildew.
Treated fabrics GUARANTEED "NON-EATABLE" by moths and carpet beetles.
MYERS'
CLEANING & MOTHPROOFING SERVICE
Phone 3041-M Port Ewen, N. Y.

FIRST ANNIVERSARY SPECIAL!
$10.00 OIL WAVE For Only - - - - - - - - - - $5.95
This Oil Wave we are offering for $5.95 is packed in individual packages and the manufacturers' price ($10.00) and guarantee is printed on each box, etc.
OUR ANNIVERSARY GIFT TO YOU
$10.00 OIL WAVE For Only - - - - - - - - - - $5.95
Our City's Greatest Permanent Wave Value since Our Opening Special a Year Ago.
LAST WEEK OF FIRST ANNIVERSARY SPECIAL
ENDS SATURDAY, FEBRUARY 23rd
Ellie's Beauty Studio
357 BROADWAY PHONE 1700

w York City Produce Market

Egg Prices

w York, Feb. 13 (AP)—Eggs (2 receipts) 68,152; firm, prices anged.

Butter Unchanged

tter (2 days receipts) 1,358,- firm, prices unchanged. ese (2 days receipts) 1,651,- nominal; no quotations.

Apple Quotations

w York state apples were u- ged with few sales reporte s met a very slow demand. ples—Hudson Valley Sec., u. and eastern boxes, no grde s unless specified, Baldwin, 4.06. Rome Beauty and Island Greenings, 2½ in O.P.A ceiling prices, are ed as actual sales coul, not erified.

ars—Hudson Valley Se, bu. and eastern boxes, Kifer 3. w York, Feb. 13 (AP)—Dressed try firm, prices unchanged.

Live Poultry

e poultry firm: (grde "A" ss otherwise specifid) by ht: Fowls, colored 27-30. s 30.5. By express: hickens, s 26: reds 27; cross 28-30. lers, rocks smal 24-25; ses 26-27. Fowls, clored 27; orns 23.5-25: reds ad blacks 1.5. Pullets, crosse medium 6.1; reds and black medium 6.1. Other prices nchanged.

stman Nomination o Regents Confirmed

lbany, N. Y., Feb. 13 (AP)—The ate and Assembly in joint ses- today elected Edward Roe tman of Freeville a member he Board of Regents to suc- l Owen D. Young, retired in- rialist.

astman, editor of the Ameri- Agriculturalist and a trustee Cornell University, was nomi- ed by both houses in separate ions yesterday. He will begin 12-year non-salaried term on Board April 1.

oung, a Democrat, was ineli- e to succeed himself because law enacted last year barring tion of anyone who had ed his 70th birthday.

astman is considered an ex- on rural education.

kinawa Not Permanent

ashington, Feb. 13 (AP)—Gen. Dwight D. Eisenhower, Army ef of Staff, said Okinawa has become permanent American ritory." Disposition of the Pa- island remains to be deter- ed "presumably in accordance h the Potsdam declaration," the eral said in a letter to Rep. fett (R-Neb.)

ADVERTISEMENT

mon Juice Recipe ecks Rheumatic Pain Quickly

you suffer from rheumatic, arthritis or is pain, try this simple inexpensive home that thousands are using. Get a pack- of Ru-Ex Compound, a two-week supply, ... of 4 lemons. It's easy. No trouble at nd pleasant. You need only 3 tablespoon- two times a day. Often, within 48 hours metimes overnight—splendid results are ned. If the pains do not quickly leave If you do not feel better, return the ty package of Ru-Ex will cost you noth- to try as it is sold by your druggist under absolute money-back guarantee. Ru-Ex pound is for sale and recommended by ed Cut Rate and drug stores everywhere.

Opening Thursday, Feb. 14th

FABBIE'S MARKET

Italian Groceries & Delicatessen

STUFFED PEPPERS SPAGHETTI SAUCE
FRESH PORK SAUSAGE MEAT BALLS
TOMATO PASTE TOMATO PUREE
FRESH FRUITS & VEGETABLES
COLD CUTS

DELIVERY SERVICE

Phone 5058 351 B'way

PICKEREL!! WHITEFISH!!

They're Strictly Fresh Caught and Average About 3 Pounds Each (Before Dressing)

Smoked Finnan Haddie — These are fillets and can be prepared in many tasty dishes

Smoked Kippers — They make a dandy breakfast. Three recipes on each package

RED SALMON
HALIBUT
FROZEN SWORDFISH STEAKS
SMELTS

CLAMS

OYSTERS

BUTTERFISH
SPANISH MACK.
L. I. BLUEFISH
GLOUCESTER COD
PICKEREL
WHITEFISH
HADDOCK FILLETS
COD FILLETS

ALL OUR FISH HAVE BEEN SELECTED WITH THE UTMOST CARE AND ARE A REAL TREAT TO THE EYE AS WELL AS THE PALATE. GOOD FISH IS EASILY DIGESTED BESIDES BEING AMONG THE MOST HEALTH-GIVING OF OF ALL FOODS.

PHONE 3693 **VAN BRAMER'S** DOWN ON THE STRAND

OUR MARKET IS OPEN DAILY (MONDAY THROUGH SATURDAY) AND WE HAVE A FREE DELIVERY SERVICE DAILY, BUT CALL BEFORE FRIDAY IF YOU DESIRE DELIVERY SERVICE ON THAT DAY.

"Fresh Fish at Its Tasty Best"

To Publish "Journal Program"

Freeman Photo

In conjunction with the 82nd anniversary of the Congregation Agudas Achim of 24 West Union street, a "Journal Program" will be published by the congregation. The journal will be published on March 24, when the annual dinner and concert will be held. Shown above are the committee members, sitting left to right, Louis Simon, Morris Cooper, Joseph Epstein, president; Harold Schechter, the Rev. Herman Marx, rabbi, and Marton Levine. Standing in the same order, Aaron Lipkin, George Margolis, Irving Alcon, Morris Kaplan, Joseph Lurie, Benjamin M. Werbalowsky, vice president, and Louis Ellenbogen, treasurer.

Spellman's Party Arrives in Paris

Paris, Feb. 13 (AP)—Archbishops Francis Spellman of New York and John Glennon of St. Louis and Bishop Thomas Tien of China landed in Paris at 4:07 p. m. (11:07 a. m. E.S.T.), today en route to Rome where they will be elevated to Cardinals.

The Cardinals-designate were greeted as they stepped from the T.W.A. Constellation plane Star of Rome by Papal Nuncio Archbishop Angello Rocelli and U. S. Ambassador Jefferson Caffery, who arranged a formal reception at his home later today.

Preceding the Star of Rome by eight minutes was a C-54 transport plane which brought Bishops Gerald T. Bergan of Des Moines and John F. O'Hara of Buffalo, Auxiliary Bishop Louis F. Kelleneher of Boston and Titular Bishop William T. McCarty of Anaea, the Army and Navy diocese, as well as former Postmaster General James A. Farley and former Mayor Joseph McKee of New York.

Find Pope Frail

Vatican City, Feb. 13 (AP)—Australian and English cardinals-designate said today after audiences that they found Pope Pius XII in good health, but fragile in appearance. They said he was recovered from his cold of last week.

Mariner Located

New York, Feb. 13 (AP)—Patrick Taggert, 62, a city marine worker, who was believed to have been aboard a tugboat which partially submerged in the Hudson river today, was later found safely at home in bed. Taggert explained he was assigned to an other tugboat, The Dauntless, after he reported to work and was unable to find the S. and H. No. 5. He worked an eight-hour shift and then left for home, unaware that the missing boat had been found sunk at the pier.

Local Death Record

The funeral of Mrs. Hattie Paradies, widow of Max Paradies of Tillson, was held at the Frank J. McCardle Funeral Home in Rosendale Monday afternoon at 2:30 o'clock. Burial was in Rosendale Plains cemetery. The Rev. Ansen S. Coutant, lifelong friend of Mrs. Paradies, conducted the services.

Howard Townsend died in Arkville on February 6, aged 53 years. For a number of years he had been employed as foreman of the Catskill Mountain Branch of the New York Central Lines, but ill health forced his retirement a year ago. Mr. Townsend was a veteran of the first World War. Funeral service were held February 10, from the American Legion rooms in Margaretville with burial in the Clovesville cemetery.

William Urel of Stony Hollow died at his home early this morning. His funeral will be held from the Mc Auliffe Funeral Home, 251 Wall street, at a time to be announced. Mr. Urel was born and had lived in Stony Hollow all his life. For a number of years he conducted a tavern in that hamlet, but in later years he and his wife had operated an antique business. Mr. Urel had served as a justice of the peace for ten years, retiring in 1945.

Mrs. Esther Kanzer Riber died Monday morning at Miami Beach, Fla. She was a member of Kingston Lodge, 321, I.O.B.A. Surviving are four sons, Harry, Robert, and David Kanzer of New York city, Michael Kanzer of Fayetteville, N. C., and a daughter, Mrs. Kathryn Newman of Miami Beach, Fla. Funeral services will be held at the F. Daniel Halloran Funeral Home, 88 West Chester street, Thursday afternoon at 2 o'clock. Interment will be in Montrepose cemetery.

The funeral of Mrs. Maude E. House Mott, wife of Leslie E. Mott of Esopus, was held Tuesday afternoon from the Church of the Ascension at West Park. The services were largely attended and there were a profusion of flowers. The Rev. Frank M. Butler, rector of the church, officiated. Ulster Grange, No. 939, of which she was a member, conducted services at the grave in Montrepose cemetery, where Father Butler had charge of the committal services. The bearers were Harry Maines, Leonard Mott, Alfred Schoonmaker, Samuel E. Mott, Charles Schoonmaker and Lewis Goodrich.

Mrs. Grace Olds Austin, wife of the Rev. William Henry Austin, died at North Tarrytown on February 11. Her husband held pastorates in Kingston, Monroe, and Warwick before being assigned to the Methodist Church in North Tarrytown. Besides her husband she is survived by her mother, Mrs. Ada Olds of North Tarrytown, and a son, the Rev. Henry Delmar Austin of Island Park, L. I. The Austins had resided in North Tarrytown for the past three years. Funeral services will be held Thursday morning at 10 o'clock in the First Methodist Church in North Tarrytown, of which the Rev. Mr. Austin is pastor, with the Rev. Ralph Houston, district superintendent, officiating. Burial will be in the Warwick cemetery at Warwick.

Mrs. Lillian Fischer, wife of Charles Fischer, died early this morning at her home, 257 Abeel street, following a brief illness. She born in Long Branch, N. J., and over 30 years ago came to make her home in this city. She will be remembered for her kindness and willingness to assist others. Besides her husband she leaves two sons, Leon and Louis Thierslin, both of Long Branch, N. J., also two granddaughters. Funeral arrangements will be announced later.

Charles Scott, native of this city, died this morning at his home, 8 Front street, Poughkeepsie, following a short illness. He was the son of the late Silas and Mary Still Scott. Mr. Scott is survived by his wife, Lurella Hahn Scott; three brothers, Everett, and William Scott of Kingston, and Frank of Rutherford, N. J.; three sisters, Mrs. Clara Greenberg of Buchanan, N. Y., Mrs. Alice Seitz, North Arlington, N. J., and Mrs. Anna Van Wagenen, Jersey City, N. J. Funeral services will be held from the home of his brother-in-law, Stanley Lines, 19 Lindsley avenue, Saturday afternoon at 2 o'clock. Burial will be in the family plot in Montrepose cemetery. Friends may call at the home Friday afternoon and evening.

Captain Roswell Saulpaugh, lifelong resident of Kingston, died Tuesday afternoon following a long illness. For many years he was captain of the ferryboat Transport which ran between Kingston and Rhinecliff until it was retired from service when ferry traffic was discontinued. Because of his long and excellent record as an engineer and captain he was very well known and highly regarded among the boatmen ... Surviving are his wife, the former Viola Wilmott; a daughter, Mrs. Vivian Brenn; one granddaughter, Mrs. J. H. Van Tassell, and five sisters, Mrs. M. A. Barly of New York city, Mrs. Catherine Freston of Highland, Mrs. S. E. Whitaker of Youngstown, Ohio, Mrs. E. Fanning of New York city and Miss Ann Saulpaugh of Florida. Funeral will be held from the Jenson and Deegan Funeral Home, 15 Downs street, on Friday afternoon at 2 o'clock. Relatives and friends are invited. Burial will take place in the family plot in Montrepose Cemetery. Friends may call at the Funeral Chapel Wednesday and Thursday from 3 to 5 and from 7 to 9 o'clock.

To End Vets' Paroles

Albany, N. Y., Feb. 13 (AP)—The Senate passed today a bill to permit the State Parole Board to terminate the parole of honorably discharged veterans. The Assembly passed an identical bill last week. A substitution will be made. Governor Dewey recommended such legislation in his annual message. The measures, sponsored by Senator Paul A. Fino of the Bronx and Assemblyman Frank J. McMullen, Brooklyn, both Republicans, would authorize the parole board to grant conditional or absolute discharges from parole. The board would have to be satisfied that the discharge was "for the best interests of society."

City Shutdown Edict Is Revoked

Continued from Page One

had told their employes to remain away from work until further notice—were caught shorthanded last night. Hurried calls to workers, however, remedied the situation and as twilight deepened, Times Square blossomed in subdued neons and incandescents—the brownout still being in effect.

What Tugmen Ask

The tugmen, members of the A.F.L. International Longshoremen's Association's United Marine Division want wage increase ranging from 45 to 69 cents an hour for licensed personnel earning $1.10 to $1.52 and a flat $1.35 an hour for unlicensed workers receiving 67 to 72 cents an hour. They also seek a 40-hour week instead of a 48-hour week.

The New York Tugboat Exchange, the owners, offered a boost of five cents an hour for all personnel, but later offered 15 cents.

Grocer Found Shot

New York, Feb. 13 (AP)—A customer entered a Bronx grocery store today and found the body of the proprietor, Nathan Feldman, 50, slumped over a cardboard carton with a bullet wound behind the right ear. Police summoned by the customer, Robert Ward, a negro, said they found $149 in cash on Feldman's person. The cash register was open and contained $8.56 in change but no bills.

Huge Shoe Surplus

Washington, Feb. 13 (AP)—The Army has declared surplus 800,000 pairs of shoes and boots, the War Department reported today. They were included in a large lot of clothing and materials, valued at approximately $25,000,000, turned over for disposal to the War Assets Corporation.

Eleanor in Germany

Frankfurt, Germany, Feb. 13 (AP)—Mrs. Eleanor Roosevelt arrived by plane today and was greeted by Maj. Gen. Harold R. Bull, Chief of Staff of the U. S. Army in the European theatre. Mrs. Roosevelt is a delegate to the United Nations, now sitting in London.

Disabled Vets to Meet

Commander J. S. Reid has called a meeting of Disabled American Veterans of Ulster county for Friday evening, February 15, at the American Legion Hall, Main street, Rosendale.

About the Folks

Mrs. Helen Abbott, 88 West O'Reilly street, who fell Wednesday evening on her way home from work and received a concussion of the brain, has returned to her home from the Kingston Hospital.

Miss Anna A. Heaney of 48 Foxhall avenue, for years one of the attendance officers of the city's public schools, was conveyed to the Kingston Hospital this morning for treatment. Her condition was reported as serious at the hospital.

ALL ON THE WAY TO NEW AMERICAN HOMES

Here's a cross-section of youngsters' expressions from the hundreds of children of U. S. soldiers and British mothers who arrived on the Queen Mary and are seeing the United States for the first time—all en route to new homes: Leslie Russell Nichols, Jr., one year old, en route to Pensacola, Fla.; Michael Thornhill, 17 months old, son of Mr. and Mrs. Ellis Thornhill, en route to Albany, Ga.; Jennifer Ann Scarone, 18 months old, daughter of Mr. and Mrs. Sam S..., en route to Scottdale, Pa.; Joanne Wilson, 15 months old, daughter of Mr. and Mrs. Lowell Wilson, en route to Lynchburg, S. C. Bottom row, left to right: Susan Carolyn Hines, four months old, daughter of Mr. and Mrs. Benjamin Hines, en route to ...; Brian Finch, nine months old, son of Mr. and Mrs. Lavern Finch, en route to Jackson, ...; Dennis Gutowski, 17 months old, son of Mr. and Mrs. Stephen Gutowski, en route to Rosenberg, Tex.; Jill Hatch, 27 months old, daughter of Mr. and Mrs. Robert Hatch, en route to Portsmouth, N. H.

Financial and Commercial

New York, Feb. 13 (AP)—Motors, steels, chemicals and some rails formed the vanguard in a general retreat of fractions to two points and more in today's stock market.

Quite a few issues were unchanged or higher at the start but the majority gradually turned lower as customers took a more pessimistic attitude concerning labor developments—especially since the government's long pending wage-price policy had not yet been announced.

The C.I.O.-United Auto Workers' refusal to accept General Motors offer of an 18½-cents an hour wage boost depressed G.M. securities as well as Chrysler.

Bonds were mixed and commodities generally off.

Shareholders noted the magazine Iron Age's comment that the steel wage-price issue had been settled and that "the strike is expected to be ended probably this week, or early next week."

Quotations by Morgan Davis & Co., members of the New York Stock Exchange, 60 Beaver street, New York city, branch office, 48 Main street, R. B. Osterhoudt, manager.

QUOTATIONS AT 2 O'CLOCK

American Airlines	72
American Can Co.	96
American Chain Co.	38½
American Locomotive Co.	39¾
American Rolling Mills	33⅞
American Radiator	20¼
Am. Smelting & Refining Co.	67
American Tel. & Tel.	193¾
American Tobacco, Class B.	84½
Anaconda Copper	47⅝
Atch., Topeka & Santa Fe	103
Aviation Corporation	12½
Baldwin Locomotive	33½
Bell Aircraft	29
Bethlehem Steel	106
Briggs Mfg. Co.	49⅛
Burroughs Adding Mach. Co.	18⅞
Canadian Pacific Ry.	20¾
Case, J. I.	44¾
Celanese Corp.	58½
Cerro De Pasco Copper	47½
Chesapeake & Ohio R. R.	60⅛
Chrysler Corp.	133¾
Columbia Gas & Elec. Co.	11¾
Commercial Solvents	21½
Consolidated Edison	34½
Continental Oil	36⅜
Continental Can Co.	45¾
Curtis Wright Common	10⅜
Cuban American Sugar	26½
Delaware & Hudson	45¾
Douglas Aircraft	93¼
Eastern Airlines	100
Eastman Kodak	244½
Electric Autolite	75¾
Electric Boat	24⅞
E. I. DuPont	190
General Electric Co.	50
General Motors	75⅜
General Foods Corp.	53½
Goodyear Tire & Rubber	66
Great Northern Pfd.	57½
Hercules Powder	
Hudson Motors	31⅛
Int. Harvester Co.	94
International Nickel	40½
Int. Paper Pfd.	118½
Int. Tel. & Tel.	[illegible]
Johns-Manville & Co.	147
Jones & Laughlin	49½
Kennecott Copper	54⅜
Lehigh Valley R. R.	13¾
Liggett Myers Tob. B.	
Loew's, Inc.	36⅝
Lockhead Aircraft	39⅜
Mack Truck, Inc.	71
McKesson & Robbins	49½
Montgomery Ward & Co.	76½
Nash Kelvinator	23⅜
National Power & Light	10½
National Biscuit	32⅞
National Dairy Products	41¼
New York Central R. R.	31⅛
North American Co.	31¾
Northern Pacific Co.	31½
Packard Motors	11⅝
Pan American Airways	23⅞
Paramount Pictures	66
Pennsylvania R. R.	46
Pepsi Cola	36
Phelps Dodge	40
Philips Petroleum	51¾
Public Service of N. J.	26¼
Pullman Co.	64⅝
Radio Corp. of America	17⅜
Republic Steel	37¼
Reynolds Tobacco Class B.	39⅞
Savage Arms	16
Sears, Roebuck & Co.	42⅜
Sinclair Oil	18⅞
Socony Vacuum	17
Southern Pacific	62
Southern Railroad Co.	54
Standard Brands Co. (new)	47¼
Standard Oil of N. J.	67¼
Standard Oil of Ind.	40¼
Stewart Warner	23⅜
Studebaker Corp.	30¾
Texas Corp.	56⅛
Timken Roller Bearing Co.	63
Union Pacific R. R.	154¼
United Gas Improvement XD	26¾
United Aircraft	34⅞
U. S. Cast Iron Pipe	
U. S. Rubber Co.	68¼
U. S. Steel Corp.	91
Western Union Tel. Co.	51
Westinghouse El. & Mfg. Co.	37
Woolworth Co. (F. W.)	55¾

Washington Portrait

London, Feb. 13 (AP)—A portrait of George Washington, painted in Philadelphia by Wilson Peale in 1779, was sold at Sotheby's today for $22,800. The painting was an heirloom at the home of the Earl of Albemarle. It showed Washington as commander in chief of the American Revolutionary forces, standing in triumph beside a cannon with his right hand on the barrel.

Directors Are Elected

At the annual election of F. L. Russell Corporation of Saugerties the following directors were elected: Fabian L. Russell, Helen S. Russell and Robert A. Snyder. Inspectors of election are Dora S. DuBois and Cora S. Hackett.

Rome Prays for Rain

Rome, Feb. 13 (AP)—The drought in central Italy has become so acute that church authorities in Rome decide today to open a three-day prayer service Friday to implore rain.

Hitler Had Sights on Gibraltar Court Reveals

Nuernberg, Feb. 13 (AP)—Adolf Hitler planned quick conquests of Turkey, Syria, Iran, Egypt and Gibraltar as soon as his armies had disposed of Russia in lightning thrusts, Soviet prosecutors told the International Military Tribunal today.

Completing their detailed recital of Nazi aggression toward the east, the Russians submitted to the tribunal a captured German naval staff document dated August 8, 1941, outlining the Fuehrer's ideas.

Because he was confident the utter collapse of the Red Army was near Hitler had directed that "Plan Felix"—the seizure of Gibraltar—must be executed before the end of 1941 with Spanish aid, the Russians said.

Documents previously introduced by American and British prosecutors had quoted Nazi officials as saying the Spaniard had proposed to enter the war by a surprise attack on the rock.

New Corporation Forms To Manufacture Woolen

A certificate of incorporation has been filed with the Department of State at Albany and a copy has been placed on record in the County Clerk's office by Byrne-Ross Knitting Mills, Inc., of 106 Prince street, Kingston. The corporation is formed to do a general manufacturing at wholesale and retail of ladies and men's knitted cotton and woolen wearing apparel. The principal office of the corporation is located at 106 Prince street, Kingston, and the certificate states there may not be less than three or more than five directors.

Directors named to serve until the first annual election are: Bernard Pauker of 77 Downs street, Joseph Pauker of 124 West Chestnut street and Esther Kohan of 61, Broadway, Kingston.

Smokepipe Fire Causes Damage at Hellawell's

An overheated smokepipe set fire to the floor timbers in the cellar of the house at 10 Maiden Lane, owned by Mrs. Arthur Ellison, and occupied by William Hellawell, at 1 o'clock this morning, according to the fire department.

An alarm was turned in from Box 1331 at Albany avenue and Broadway.

The fire was confined to the cellar and there was but slight damage, firemen said. Chemicals were used to extinguish the fire.

The Joiners

News of Interest to Fraternal Organizations

Ancient City Council of Royal and Select Masters will hold a regular meeting Thursday evening at Masonic Temple. The Royal Master degree will be conferred on candidates in waiting.

A regular meeting of Atharhacton Rebekah Lodge will be held Thursday evening at Mechanics' Hall, 14 Henry street, starting at 8 o'clock. The anniversary of the lodge will be celebrated at this meeting.

The Ladies' Helping Hand Society will meet in the lodge room, corner Broadway and Brewster street, tomorrow afternoon. Each member is asked to bring an item for the covered dish luncheon at 1 o'clock to be followed by the regular meeting at 2 o'clock.

Strike Delays Liner

New York, Feb. 13 (AP)—Departure of the Queen Mary, scheduled to sail for England yesterday, has been delayed by "a series of problems in connection with getting fuel" and will not leave before Friday, Cunard White Star Line officials said today. The Queen Mary will carry civilian passengers to England and return with another contingent of war brides.

Situation Improving

Lancaster, Pa., Feb. 13 (AP)—Nineteen buses manned by volunteers went through reinforced picket lines today under heavy police guard, giving the city its best service since start of a transit strike eight days ago. Two score policemen escorted 47 drivers into Conestoga Transportation Company carbarns to bring out the buses.

Boston Tieup Looms

Boston, Feb. 13 (AP)—A strike of 700 A.F.L. waterfront warehousemen threatened today to tie up the discharging of cargoes in Boston consignees agents reported. A spokesman for a large tobacco firm said that cigarettes were becoming "short because of the strike." The warehousemen, who assist in unloading cargoes, are seeking higher wages and other concessions.

Card of Appreciation

I wish to take this opportunity to express my sincere thanks to Dr. Meyers and Dr. Gannon, also all the nurses for their kindness and attention granted me while I was a patient at the Kingston Hospital.

(Signed)
WILLIAM D. ROOSA,
Rome Army Airfield,
Rome, N. Y.
—Advertisement.

Sonja Gets Divorce

Chicago, Feb. 13 (AP)—Sonja Henie, ice skating motion picture star, who testified her husband told her to "go your way and I'll go mine," was granted a divorce today from Dan Topping, wealthy New York sportsman. They were married here July 4, 1940 and she testified they separated January 11, 1945. They had no children. Miss Henie said a property settlement had been arranged and she waived all other rights, asking restoration of her maiden name.

DIED

FISCHER—Entered into rest Wednesday, February 13, 1946, Mrs. Lillian Fischer wife of Charles Fischer and mother of Leon and Louis Thierslin.
Funeral arrangements will be announced later.

GILL—In this city, February 11, 1946, Annie W. Gill, daughter of the late James and Elizabeth Gill, devoted sister of Charles W. Gill and David J. Gill. Aunt of Mrs. Ross Wood and Wallace Wood.
Funeral services will be held from her late home 64 Gill street, Thursday at 2:30 p. m. Interment in the Montrepose cemetery.

HEMMERICH — At Rosendale, New York, Tuesday, February 12, 1946, Paul., beloved wife of Joseph Hemmerich.
Friends are invited to view the remains at the Frank J. McCardle Funeral Home until Thursday at 12 noon. Funeral and interment will take place in New York city Saturday morning.

RIBER—At Miami Beach, Fla., Ether Kanzer Riber, widow of the late Abraham Riber, mother of Harry, Robert and David Kanzer of New York city, Michael Kanzer of Fayetteville, No. Carolina and Mrs. Kathryn Newman of Miami Beach, Florida.
Funeral services will be held at the F. Daniel Halloran Funeral Home, 88 W. Chester street Thursday afternoon, February 14, 1946, at 2 o'clock. Interment in Montrepose Cemetery.

SAULPAUGH—Entered into rest Tuesday, February 12, 1946, Roswell Saulpaugh, husband of Viola Wilmott Saulpaugh, father of Mrs. Vivian Brenn, grandfather of Mrs. J. H. Van Tassell, and brother of Mrs. M. A. Baily, Mrs. Catherine Freston; Mrs. S. E. Whitaker, Mrs. E. Fanning and Miss Ann Saulpaugh.
Relatives and friends are invited to attend the funeral from the Jenson and Deegan Funeral Home, 15 Downs street, Friday afternoon at 2 o'clock. Burial in the family plot in the Montrepose cemetery. Friends may call at the funeral home Wednesday and Thursday from 3 to 5 and from 7 to 9 p. m.

SCOTT—Entered into rest at Poughkeepsie, Wednesday, February 13, 1946, Charles Scott, beloved husband of Lurella Hahn Scott and brother of Everett, William and Frank Scott, Mrs. Clara Greenburg, Mrs. Alice Seitz and Mrs. Anna Van Wagenen.
Relatives and friends are invited to attend the funeral from the home of his brother-in-law, Stanley Lines, 19 Lindsley avenue, Saturday afternoon at 2 o'clock. Burial in the family plot in Montrepose Cemetery. Friends may call at the home Friday afternoon and evening.

STRUBER—At Rosendale, New York, February 11, 1946, Augustus Struber.
Funeral services at the Frank J. McCardle Funeral Home, Rosendale, N. Y. Thursday at 2 p. m. Interment in the Rosendale Plains cemetery.

Henry J. Bruck
HOME FOR FUNERALS
27 SMITH AVE. PHONE 370
KINGSTON, N. Y.

TEL. 1998
An Ethical Funeral Service
F. DANIEL HALLORAN
FUNERAL HOME

Humiston FUNERAL HOME
KERHONKSON
COMPLETE funeral facilities are always available to those who call. Humiston's services are comforting and the costs are governed by choice of appointments.
Phones
Kerb. 3331
N.Y. PLAZA 3-7071
ELLENVILLE 332-F22

A MEMORIAL
TO YOUR LOVED ONES
Don't Let the Grave of Your Departed Go Unmarked.
Visit
Holmes' Monument Works
19 FINGER ST., SAUGERTIES
A Large Number of New Memorials Now on Display.

Classified Ads

Phone [illegible] Ads to [illegible]

OFFICE OPEN DAILY 8 A. M. to 5 P. M. EXCEPTING SATURDAY 8 A. M. to 2 P. M.
Want Ads Accepted Until 12 o'clock Each Day
Excepting Saturday at 11 o'clock
Phone 2200 Ask for Want Ad Taker

CLASSIFIED ADVERTISING RATE
Classified advertisements are inserted at the rate of two cents a word with a minimum charge for 15 words, after the third consecutive insertion half price is charged

Words	1 day	2 dys	3 dys	4 dys	6 dys
to 15	$.30	$.60	$.90	$1.05	$1.35
16	.32	.64	.96	1.12	1.44
17	.34	.68	1.02	1.19	1.53
18	.36	.72	1.08	1.26	1.62
19	.38	.76	1.14	1.33	1.71
20	.40	.80	1.20	1.40	1.80

From this table it will be easy to figure the exact cost of the advertisement you wish
Rates quoted above are for consecutive insertions

The Publisher reserves the right to edit or reject any classified advertising copy
Errors in advertisements should be reported immediately. The Kingston [illegible] be responsible for more than one incorrect insertion

REPLIES
The following replies to classified advertisements published in The Daily Freeman are now at the Freeman Offices.

Uptown
A, ABS, AS, BB, EN, Chis, IJ, EPR, JC, KGX, Land Own, RP, SS, WB, GAP, XYL

Articles For Sale

A GOOD BUY—New Wilson home freezers, 20, 24 and 40 cubic foot boxes now in stock. Mid Hudson Appliances, 9-W, Port Ewen, C. F. Leom. Phone 2616

A metal filing cabinet, three drawers; Zenith portable electric radio, three dozen metal folding chairs, portable victrola, [illegible] skates, size 7, drop-leaf tables, E flat alto saxophone, trombone, cornet, clarinet, drafting set, 12 gauge Remington automatic, Japanese rifle, dining-room suite, boys and girls bicycles, men's suits. Schwartz's, North Front and Crown

ATTENTION—living-room sets, new and used bedroom sets, dinettes, kitchen sets, porcelain tops, desk, gas ranges, wool and oil cloth rugs, tables, chairs, bar stools. Kingston Used Furniture [illegible]

[illegible] RADIO—Silvertone, push button, A-1 condition. Phone 945-R

BABY CARRIAGES, cribs, high chairs, mattresses, all sizes, cotton felt innersprings, also studio couches. Special prices at Baker's Furniture Store, 35 North Front street.

BAR and restaurant supplies, full line of glasses, all kinds of household articles. Central Bar and Restaurant Supplies, Charles Nettis, 610½ Broadway. Phone 3258

BEER—Trommer's steinies, yellow label $2.29, white $2.60, quart $2.95. 55 Washington avenue. Phone 1780.

BIRD CAGE and stand; 3-piece living-room suite, two mahogany chairs, all in good condition. Phone 2771.

BOTTLED GAS—Now available two tank installations, also 4 burner table top white porcelain ranges for city or L. P. gas as low as $8.34 monthly; budget payments. Terms arranged. Eveready Bottled Gas Service, phone 433-F-21 Woodstock, New York. Phone or write

CALLING CARDS—100 for $1.15. Informals 50 for $1.50 including envelopes, E. Winters' Sons, 326 Wall street.

CANVAS COVERS 9 2/3'x12', regular $12.85 now $9.95, 12 x11', regular $18.58, now $13.95, 11'x20', regular $28.75, now $22.50. Montgomery Ward

CHILD'S CRIB and chest, excellent condition, 72 Madison avenue. Phone 1588-R

CLOVER HAY—best quality. Phone Rosendale 2948

COLLAPSIBLE CARRIAGE — black, Seibert; also red leather padded high chair. 199 Downs street

CORNET—B-flat, also lady's violin both perfect condition, 17 Josephine avenue

CORRUGATED IRON—limited quantity. Smith-Parish Roofing Co. phone 4062

ELECTRIC hot water heater, GE, like new. Arthur J. Harder, Hurley, N. Y. Phone 3587-W.

ELECTRIC MOTORS — compressors, pumps, bought, sold, repaired. P. J. Gallagher, 55 Ferry street. Phone 3817

ELECTRIC RANGE—GE, small model good condition. Arthur J. Harder, Hurley, N. Y. Phone 3587-W

ELECTRIC STOVE, Nesco Chef with oven, cabinet style, $40. Route 3, Box 19. Veteran. Phone Saugerties 1-F-31.

FIREWOOD—$5 per load. Phone Rosendale 3011

GAS RANGE—In good condition. Moving. For quick sale $10. 10 Boulevard

GAS RANGE—white and gray. Phone 4764-M-1

GOOD HARDWOOD—$6 per stove cord. H. Waterman phone 714-J

HARDWOOD
STOVE OR FIREPLACE
KIEFFER—PHONE 473-R-2

HAY and straw, baled; also first and second cutting alfalfa; will deliver. J. S. Cross, Kyserike, N. Y. Phone High Falls 3273

HOT WATER furnace circulator, indirect coil, flow control valve. Arthur J. Harder, Hurley, N. Y. Phone 3587-W

KITCHEN CABINET—double and single burner oil heaters, electric water pump, 12-section radiator, new grates for steam furnace, scales. 56 Abeel street

KNIGHTS TEMPLAR Commandery uniform. Inquire 87 West Pierpont street.

LOOSE HAY—Brink Brothers, Lake Katrine. Phone Kingston 51-R-1

[illegible] CRIB complete, $10. Phone 115-M after 5 o'clock

MARBLE ROLLERS—for the kiddies, [illegible] 33 [illegible] street. Phone 2349

[illegible] OVERCOATS—winter, two, sizes 42-44, fine condition, reasonable. R. Kitshi, Creek Locks, N. Y.

[illegible] ENAMEL — the modern finish, easy to apply, one coat covers. E. Winters Sons Inc. 326 Wall street

OFFICE PARTITION, screened, will make room against [illegible] wall [illegible] ished both sides or would make a partition 30 feet long with two doors. Inquire Smith-Parish Roofing Co. Phone 4062

PIANO and bench, very good condition [illegible] street [illegible]

PIANO ROLLS—used, [illegible]

PIANO [illegible] kitchen stove [illegible] Gage street [illegible]

POTATOES—No. 1 and No. 2, [illegible] cookers and bakers. Harry J. Beatty, 302 Hurley avenue

POTATOES [illegible]

PRACTICALLY NEW [illegible]

[illegible]

Articles For Sale

RADIO—Philco table model. 232 Elmendorf street

REACH-IN FREEZER, REFRIGERATORS, refrigerated porcelain display [illegible] home and farm frozen food cabinets, all types of walk-in coolers and freezers built to order. Immediate delivery. Vetrar Refrigeration Sales, Cutler Building, Partition street, Saugerties, N. Y. Phone 453-J

REFRIGERATOR — General Electric, 8 cubic, flat top five cubic feet, in excellent condition. Phone 4480

ROLL TOP DESK, 36"; 26 Franklin street

SAND—washed, State tested; approved stone and cinders. A. Vogel Trucking Co. Phone 125

SAND—stone, gravel and top soil trucking. Carl Finch. Phone 1794-J

SAW MILL, cut up to 40 feet long, plane, four sides take up to 6x12 [illegible] Davis Brothers, Inc. West Shand

SEWING MACHINES, Wheeler and Wilson, drophead, Singer box top, good running condition. 237 Broadway

SINGLE MAHOGANY 4-poster bed [illegible] fairly new. Atwater Kent cabinet radio. 69 Elmendorf street. Phone 2858-J

SINKS (2) kitchen, all white porcelain, large size, perfect condition [illegible] 77 Clinton avenue

SPECIAL
1 ELECTRIC PORTABLE 4 TREADLE SEWING MACHINE
SINGER SEWING MACHINE CO.
270 Fair St. Phone 1127

STEEL DRUMS also egg crates. Floyd Barringer, phone Ulster Park 71-J-2

STOKER—good condition, reasonable. Robert H. Hawksley, phone 3742

STOKER, Iron Fireman, anthracite, de luxe model, bin feed, all controls, like new. Arthur J. Harder, Hurley, N. Y. Phone 3587-W

STOKERS (2), Iron Fireman. Friedel's Bakery, 514 Delaware avenue. Do not phone

STRUCTURAL STEEL BEAMS—channels, angles, rails, pipe, sluices. B. Millens and Sons

SUNBEAM MIXMASTER, RCA cabinet radio, both like new, studio couch, two upholstered chairs, dresser, washstand, bookcase with glass doors, rocking chair, metal couch, bed complete with springs and mattress, hall coat rack, two clothes trees, several stands, various small articles. Call before 8:30 a.m. or after 5:30 p.m. [illegible] street

TRAILER 6'x8', rack body, with extra rim and tire and coupling. 56 Abeel street

TROJAN hot water boiler with Timken oil burner, used, 1200 square feet used hot water radiation, basins, bathtub, kitchen sinks. 447 Washington avenue

TWIN BABY CARRIAGE—In excellent condition. Phone 648 evenings, day times, 2059

USED AUTO PARTS—Structural steel, also angle iron pipe. Davis, 43 Cedar street. Phone 2942

VICTROLA CABINET (1), tires (3) 4.50 x 20, 1 trailer with good tires and 1 new overcoat, size 40. Call at 6 o'clock. 37 Taylor street, C. Longendyke

WARD'S HAVE stock watering tanks; extra durable stock tank has heavy 18 gauge bottom plus sturdy 20 gauge sides, costs no more, yet lasts much longer than ordinary 20 gauge tanks, all sizes in stock, 85-gallon capacity only $9.15. Montgomery Ward & Co.

WOMEN'S fur trimmed coats and suits, men's Tuxedos; reasonable. Woman's Exchange Thrift Shop, 778 Broadway

WOOD—rock oak, stove or fireplace length. Morris Tessler, Kerhonkson. Phone Kerhonkson 2656

WOOD—stove and furnace. Staerker, phone 3059

Furniture

A BARGAIN in new and used furniture of every description, stoves; contents of homes bought and sold; highest prices paid. Kingston Used Furniture. Phone 460

FURNITURE—new and used cook stoves, bedding, also buy furniture, stoves. Phone 4141-J. Chelsea Fro[illegible] avenue (downtown)

Business Service

AAA-1 Applied upholstering of the artistic kind; remodeling and refinishing. Joseph Costa 374-R-1 Kingston

A BETTER upholsterer. The Craftsman, upholstering, refinishing, now located in Woodstock. Write Mr. Butler, Box 348, Route 2, Kingston. Tel. Woodstock 4-F-15

ACCOUNTING—Income Tax Returns. Salary-Business-Professional. Moderate fee. Ralph Finnigan. Phones 2664—864-J-1

AIR COMPRESSORS—Drilling-Blasting-Trucking. J. Gregory, 421 Abeel street. Phone 3352

ALL RADIOS REPAIRED—Tubes and parts. Phone 1424-R. C. Hines, 125 Newkirk avenue

ARCHIBALD HEATING CO.—have in stock all sizes coal furnaces for immediate installation also taking orders for oil furnaces and conversion oil burners for future installation. Repairing and gas proofing service on all furnaces. Phone 1318. 221 Wall St.

AVAILABLE at once, painting and carpenter work. Phone 2029-M after 5:30

CARPENTER WORK, painting, electric wiring, odd jobs a specialty. Phone 59-M-2 or 3906-R

CARPENTRY — building, remodeling and decorating by contract or day; estimates gladly given. Phone 4529-W

CARPENTRY—all kinds, small jobs done as well as large ones. Sheldon Tompkins, phone 649

CLEANING-MOTH PROOFING—rugs and upholstery. Myer's Cleaning and Moth Proofing Service, Port Ewen. Phone 3041-M

DUMP TRUCK for hire by the load, by the day or week. Phone 66-W-2

EARL SICKLER—general contractor and builder, store fixtures and stair work. Phone 1166-J

ELECTRICIAN—licensed contracting, house wiring, appliance repairs; city and rural service. C. D. Christiana, phone 4535

ELECTRICAL CONTRACTOR—John D. Kercher [illegible] Phone Kingston 838

ELECTRICAL CONTRACTOR Thomas Stenson, Jr. wiring, for light, heat and power. 89 Clinton avenue. Phone 1921-M

ERNEST PREWES—carpenter, general contractor, jobbing. Phone 2899-W

EXPERT VET'S TREE SERVICE—No need to accept inexperienced work, 10 years experience with reliable tree companies, references, pruning, cabling, bracing, cavity work, trees [illegible] removed, insured. [illegible] for Spring work. David [illegible], Tree Expert, 38 Boulder avenue, Kingston

FLOOR SANDING—and waxing. Don [illegible] Lake Katrine, N. Y. Phone Kingston 3074-J

FLOOR SANDING—refinishing, expertly done, reasonable. Stanley [illegible], 7 Harwich street or Phone 3773-W

FURNACE VACUUM CLEANING—We [illegible] on large burners, warm [illegible], hot water and steam [illegible] chimney cleaning. [illegible]

[illegible] and trucking, [illegible] distance. Staerker.

HARRY W. WAAGE—Carpenter-Builder, new work or alterations. Estimates given. Phone Kingston 773-J-1

HENRY A. OLSON, INC.—Roofing, sheet metal work. 170 Cornell street. Phone 840

INCOME TAX returns prepared by public accountant also systems installed, bookkeeping service, audits, statements prepared. L. Alexander, phone 4779-J

JOE LEN—contractors, builders, roofers and jobbers. 549 Albany avenue. Phone 2825

MOVING VAN—going to New York and vicinity, February 15, 19, 21, wants load or part-load either way. Kingston Transfer Co. Inc. Phone 910

PAINTER-PAPERHANGER — decorator. 167 Clinton avenue. Phone Kingston 904. Sam Sperling

PAINTER-PAPERHANGER—F. Montalba, phone 3449

PAINTING AND DECORATING — Estimates given. Arnold Van Aken, 130 Hasbrouck avenue. Phone 2775-R

PAINTING, PAPERHANGING—carrying large stock of wallpaper enables [illegible] give you good work at most reasonable price; only contract; estimates cheerfully given. Rainer, phone 3542, evenings 2337.

PETER C. OSTERHOUDT & SON—Contractors, Builders and Jobbers. 80 Lucas avenue. Phone 616

RADIO SERVICE—All makes repaired. Satisfaction assured. For radio enjoyment call Boss's Radio Service, 255 Delaware avenue. Phone 3904-J.

RADIO TUBES—In stock; reasonable radio service. Jay Radio Appliance Company, 594 Broadway. Phone 921.

REFRIGERATORS—washers, ironers, toasters and other electrical appliances repaired; prompt service at minimum cost. Phone 1945

REFRIGERATOR INSTALLATION—and repairs. Authorized Frigidaire service and commercial sales. P. Knight, phone 4429-W

REPAIRS—any make sewing machine or vacuum cleaners. Parts available for all makes. Free estimates cheerfully given. All work guaranteed. Ulster-Greene Appliance Co., 66 Crown street. Phone 728-R

ROOFING and sidewall. Let us give you an estimate on your home. Peterson Brothers, 137 Clinton avenue. Phone 1777-M or Saugerties 161-J

SAWS jointed, set and filed by new, modern, precision machine. RAY NICKERSON, 253 CLIFTON AVE.

SAWS FILED by machine and set, lawn mowers sharpened and re[illegible] [illegible] pened, saws re-toothed. Henry Kohl, 91 Furnace street. Phone 4753-J

SEWING MACHINES— any make, serviced in your home $2.25. Workmanship guaranteed. "Expert" 112 Cedar St. Phone 1141-M

SLOVER, JANSEN & SCHLINE—Contractors, builders, jobbers and roofing. 67 Flatbush avenue. Phone 3510-J, 4414 or 2736-M

STORAGE SPACE AVAILABLE—at the White Star Transfer Co. Warehouse Storage, 50 Hasbrouck avenue. Phone 164

STORAGE—household goods. Immediately available. Styles Express, 71 Ten Broeck avenue. Phone 3535

SUBURBAN PLUMBING and heating service; jobbing a specialty. Phone 1547-M

TYPEWRITER REPAIRS — ribbons, carbon paper. Repairs made on all kinds of office machines. O'Reilly's, 530 Broadway. Phone 1509.

VAN ETTEN & HOGAN—150 Wall street. Local-Long distances moving. Storage. Phones 661 and 5152

VAN GOING to New York, wants load or part load either way, all loads insured. White Star Transfer Co., 48 Hasbrouck avenue. Phone 164

WATCH REPAIRING—Prompt service, crystals fitted while you wait. Model Gift Shoppe, 58 North Front.

WILLIAM SCHATZEL — carpenter, roofing, siding contractor. Phone Kingston 3202-J

WINDOWS CLEANED—A&P Window Cleaning Co.; stores and homes. Phone 1526-M. Write P. O. Box 115, Station R

WM. B. PLEUGH & SON—Carpenters, contractor, builder and jobbers, base and wall kitchen cabinets made to order and installed. 8 Wrentham street. Phone 4709-R

Wanted

MIDDLE-AGED lady to share apartment and expenses with middle-aged lady. Phone 1009-J after 6:30 evenings

Wanted To Buy

A HIGHER PRICE paid for men's clothing, antiques, vases, dolls, lamps, statues, glassware, old bric-a-brac, or anything of value. N. Levine, 41 North Front street. Phone 288

AN ACCORDION—antique furniture; old jewelry, watches; men's suits; shoe roller skates, musical instruments, old guns. Buyer will call. Phone 5145. Schwartz's, North Front and Crown.

ANY MAKE drophead or electric sewing machine also vacuum cleaners. Ulster-Greene Appliance Co., 66 Crown street, Kingston. Phone 728-R

A VICTROLA—Phone 288

CEDAR or LOCUST posts (500), 6-ft. in length. Modjeska Sign Studios, phone 273

CONCRETE BLOCK MACHINE—also mixer. Phone 1848-J

OLD AND USED TIRES—We will pay good prices for them. Bring them to Al's Tire Service at 124 North Front street

OLD FUR coats, sewing machines. Write Sable, The Tailor & Furrier, 337 Broadway. Phone 2330-W

OLD FURNITURE — lamps, vases, china, picture frames, buttons, clocks, dolls, glassware, marble top tables. Coutant, 119 Downs street. Phone 2452-W

USED CARS—all makes, highest cash prices paid. Call Mac's Garage, 115 North Front street. Phone 3417

WARDROBE TRUNK—Phone 1266

WE WILL PAY top prices for USED CARS in good condition. See us before selling your car. Stuyvesant Motors, 250 Clinton avenue. Phone 1430

Used Cars For Sale

1929 CHEVROLET SEDAN, good [illegible] [illegible] OPA ceiling. 35 Glen street

1935 FORD COUPE—good tires, heater (within OPA ceiling), good condition. Call personally or phone 105-W-1 Pierre, East Kingston after 6 p. m.

1939 LA SALLE SEDAN—radio, heater, 27,000 miles, all new tires, must be seen to be appreciated, within OPA ceiling. [illegible] Hurley

1933 PLYMOUTH COACH, 1936 [illegible] within OPA [illegible] 38 Kingsbury avenue

TIRES—used, all popular sizes, reasonable. Mac's Garage, 115 North Front street. Phone 3417

USED CARS AND TRUCKS — all makes. Mac's Garage, 115 North Front street. Phone 3417

USED CARS bought and sold, all makes and models. John Walker, Plank Road. Phone 190-J

Used Trucks For Sale

194[illegible] INTERNATIONAL [illegible] M [illegible] KS5 [illegible] 8.25 x 20 [illegible] 22 [illegible] A-1 condition. Phone 1794-J

QUICKIES — By Ken Reynolds

"But, dear, these rings I got with a Freeman Want Ad—I'm supposed to wear mine on my finger, too!"

Classified Ads

EMPLOYMENT

Help Wanted – Female

CAFETERIA MAID—Apply in person, Kingston Hospital.

GIRL—or woman to work in private family. Apply 387 Albany avenue

GIRL for cleaning house one day a week, adults only. 320 Main street. Phone 3997-M

MACHINE OPERATOR — EXPERIENCED ON JOINING MEN'S SHIRTS [illegible] CO. FIELD COURT.

PANTRY GIRL—Apply Governor Clinton Hotel

WAITRESS—Apply McCabe's Restaurant, 294 Wall street

WE PAY you $25 for selling 50 boxes of beautiful all occasion cards. Each box sells for $1—your profit 50c. Write for samples. It costs nothing to try. Cheerful Card Co., 12A, White Plains, N. Y.

WOMAN—for cooking. Phone Theta Phi Sorority, New Paltz 4331

WOMAN—for light housework, one adult, no laundry; sleep in or out. EJ, Uptown Freeman

WOMAN—or girl for light housework; no laundry; other help employed. Box DXY, Uptown Freeman

WOMAN—with car who would like to earn $35 and more weekly to do specialized selling, afternoons and evenings; no canvassing. For interview write WWC, Uptown Freeman.

Help Wanted—Male

BOYS WITH BICYCLES and carriers; light delivery, after school and Saturdays. Apply in person, 277 Fair street, Office 206, second floor

BRUSH DRAW HANDS—Top wages, steady work. Crescent Brush, Lake Katrine, N. Y. Phone Kingston 158-J-1

DISHWASHER—Empire Diner, 476 Broadway

DISHWASHER—Apply in person, Herman's Restaurant, 290 Wall street

ELDERLY HANDY man on poultry farm; steady, room and board. 311 Clifton avenue. Phone 300

EXPERIENCED AUTOMOBILE [illegible] right men. Steady work. Apply Stuyvesant Motors, 250 Clinton avenue

EXPERIENCED BAKER—Both bread and pastry. Good living quarters available. Top wages paid. Middleburgh Bakery. Phone Middleburgh 16

EXPERIENCED FARMER — with knowledge of dairy and produce business, have milking machines, house with improvements. Carlton Beach, High Falls

FARM HAND—on fruit farm, steady work year round, good wages, house, fuel, milk, fruit and potatoes. Apply in person, Floyd Barringer, Esopus, N. Y.

FOUNDRY MOULDERS
FLOOR OR BENCH
Grey Iron Castings
Steady Employment
WALTON-EAST BRANCH FOUNDRY CORP.
WALTON, NEW YORK

MAN—25 to 40, with architectural engineering or construction background to be trained as sales engineer, unusual opportunity in rapidly growing company in kitchen remodeling. Veteran preferred. Box NZN, Downtown Freeman

MARRIED FARMER, modern house, usual farm privileges, dairy, year around job; right wages for the right man. A. H. Chambers, Kingston, N. Y.

MARRIED MEN (2)—for general farm work. Phone 2431

NIGHT MAN—Only those interested in permanent night job need apply. Doc Smith's Garage, 258 Clinton avenue

RELIABLE MAN—for grocery store, steady work, good pay. Lipton's, 549 Albany avenue

SHOE SALESMAN—to sell better grade footwear, good salary, permanent position, state age and experience in your reply to Post Office Box 308, Poughkeepsie, N. Y.

Help Wanted – Male & Female

IMMEDIATE OPENING—Good [illegible] unnecessary, average earnings $35-$45 weekly, pay starts immediately, largest company, best known household products, biggest demand. Write Watkins Company, Dept. C, Newark, N. J.

Help Wanted – Male or Female

AT ONCE—Man or man and wife to run dairy farm. House has all modern conveniences. Call [illegible] or [illegible] 6-5130 [illegible] or write John Czech, 39-57 [illegible] point avenue, Long Island City, N. Y.

MAN or woman, general work in small boarding house near Kingston, good pay, 6 day week. Box BDH, Downtown Freeman

Situation Wanted – Male

ACCOUNTANT-BOOKKEEPING Service, payrolls, income taxes, monthly or quarterly estimates. Box ABS, Uptown Freeman

EX-SERVICE MAN—wishes position, willing to do anything, very handy, carpentry work preferred [illegible] Box 113, Port Ewen

MAN—willing to do afternoon work. Phone 3027-R

Classified Ads

EMPLOYMENT

Situation Wanted – Female

DOMESTIC NURSE—wishes position, best of reference. Phone 1087-M

SECRETARY — shorthand, typing, knowledge of bookkeeping, commercial and industrial experience, five days a week preferred. Phone 52-M-2

Instruction

[illegible] School of Business, corner Fair and Main. Day-Evening. Enter now. Employment service. Bulletin mailed.

Personal

WILL INVESTIGATE one or two, everything else OK, saw the insertion

Furnished Rooms

ATTRACTIVE large furnished rooms. Board optional. No housekeeping. Phone 659-R-3

ATTRACTIVE WARM room, bath; gentleman preferred, breakfast optional. Phone 4476-J.

BEAUTIFUL FURNISHED room, in private family, bath, shower; business gentleman preferred. Phone 2089

FURNISHED ROOMS—clean, heated, at 56 Abeel street

ONE OR MORE—connecting housekeeping rooms; all improvements. Phone 1117 or 3569

ROOMS—by night or week. 11 Main street

Garages To Let

GARAGE—Phone 1927-M

Wanted To Rent

APARTMENT—five or six rooms, or will buy, if at reasonable price. Phone 2803 or 3986

APARTMENT—three or four rooms, for married couple; best references furnished. P. O. Box 214, Kingston.

EX-SERVICEMAN and wife with two small children wish to rent or buy house or rent apartment, four, five or six rooms. Phone 362-J

[illegible] or six rooms. Phone 3707, ask for Alex

FOUR—or five rooms, unfurnished, by April 1st, central location, two adults, best of references. Box SHK, Downtown Freeman.

THREE or four rooms unfurnished by veteran and wife. Phone 656-R-1.

TWO-THREE ROOMS—unfurnished or furnished, working couple, no children, no pets. Phone 3437-W.

WILL PAY up to $100 per month rent for suitable house or apartment, furnished or unfurnished. Charles Forst, phone 3717

FINANCIAL

Income Tax

ACCOUNTING—Income Tax Returns. Salary-Business-Professional. Moderate fee. Ralph Finnigan. Phones 2664—864-J-1

Money To Loan

DON'T go short on cash. If you need money for extra Winter expenses stop in and see us. We will arrange payments up to 18 months for your convenience. Upstate Personal Loan Corp. No. 36 North Front street, Kingston. Phone 3146

Mortgage Investments

$150,000 MORTGAGE MONEY available on farms, country homes, old mortgages bought for cash; immediate action. Mann-Gross, 277 Fair.

Business Opportunities

DISTRIBUTORSHIP OPEN to a salesman with ability to handle his own business and direct other salesman, an exclusive franchise is offered on a line of fast moving products of such merit as to assure repeat business with unusually large profits; products ready for immediate shipment; factory product sales training furnished, small amount of operating capital necessary, state sales background in reply. Box PGY, Downtown Freeman.

Real Estate For Sale

ACREAGE AND HOMES—on 9-W, several homes in Port Ewen. Henry Neher, Port Ewen. Phone 3192-R

2-FAMILY HOUSE—garage at 38 Third avenue. Inquire evenings

2-FAMILY HOUSE—electric, water, garage, chicken coop, near city; needs some redecorating, etc. $2700. [illegible] 4696-J, evenings only

FURNISHED 8-room house, seven miles Kingston, [illegible] acre. Magic [illegible] garage, $4800. Phone Martha Lowe, 2589-2573-J. John A. Cole, Inc. 288 Wall street.

HOUSE—five rooms, modern improvements [illegible] garage, large yard; reasonably priced. Inquire A. Gal[illegible] 157 Hasbrouck avenue. Phone [illegible]

IMPROVED HOUSE—six rooms, [illegible] and outbuildings, perfect condition [illegible] school, store, bus service [illegible] information [illegible] Phone 553-W-3

PORT EWEN [illegible] house, tile [illegible] Neher, Port Ewen. Phone [illegible]

[illegible] hardwood [illegible] garage [illegible] Phone 2035

Classified Ads

Real Estate For Sale

SIX-ROOM HOUSE, TWO BATHROOMS, SCREENS, STORM WINDOWS, LINOLEUM CARPETED; UPTOWN LOCATION; $10,000. IMMEDIATE OCCUPANCY. BOX TD, UPTOWN FREEMAN.

SIX-ROOM house, 11 miles Kingston, ¾ acre, electricity, running water, garage, $3060, terms. John A. Cole, Inc., 288 Wall street

THREE GOOD BUYS
Four-family brick house, above West Shore, near Broadway, $7000.
TWO-FAMILY HOUSE—Cedar street; $4200
EIGHT-ROOM HOUSE — Washington avenue, hot water heat; $4500.
No down payment necessary to GI Veterans
FRANK S. HYATT, BROKER
44 Main Street Phone 3070 or 2765

TWO-FAMILY HOUSE—central location, five rooms each floor, part improvements. Phone 475 between 9 and 5 o'clock

TWO-FAMILY UNUSUAL HOUSE, ALL IMPROVEMENTS, FINEST UPTOWN LOCATION; BEAUTIFUL LOT, $14,000. IMMEDIATE OCCUPANCY. BOX IO, UPTOWN FREEMAN.

7 WURTS ST.
Store, eight rooms, two baths, heat, immediate possession; $6000. GI Vets no cash. Phone Moore, Broker, 3062.

WALNUT ST
Nine-room residence, water, electric, gas, bath, hot water heat; suitable for two families, quick sale $3500. GI Vets no cash. Phone Moore, Broker, 3062

Real Estate Wanted

ALL KINDS of country and city property wanted; bought and sold; quick results. Fred Robison. Phone 402-M-2, Route 3, Kingston.

ALL KINDS of properties, farms or city; buyers for them now, list immediately. Clifford Anderson, 15 Jefferson Place. Phone 1915

CASH BUYERS WAITING—List your property now. John A. Hathmaker, Strout Realty, Kingston, N. Y. Phone 1776

CITY and country homes, boarding houses, bar, grills, gas stations, farms of all types. Leotta, 646 Broadway. Phone 3577

CITY HOMES—business properties, farms, country dwellings; cash buyers waiting. Schultz, Realtor, 42 Main street. Phone 400

CITY PROPERTY—Buyers Waiting
LANE & FLANAGAN
PHONE H. TROWBRIDGE, 3356

CITY PROPERTIES and farms bought and sold. Walter H. Caunitz and Daughter, 243 Fair street. Phone 352.

FARMS—Estates, country property, every description. Our New York connections guarantee quick results. MANN-GROSS, 277 Fair. Phone 4567

KINGSTON AND VICINITY
NEW YORK CLIENT WANTS STORE PROPERTY AND GOOD GAS STATION SITE. WILL PAY ALL CASH. HERMAN T. LUKOW, REALTY
KINGSTON—UPTOWN P. O. BOX 843

LIST YOUR city properties; farm and boarding houses, roadstands, village and country homes with Nelson C. Lund, New Salem Road. Phone Kingston 857-W

ONE OR TWO-FAMILY HOME—In Ponckhockie or Rondout; price must be low for cash, state price and location. Box PR, Uptown Freeman.

SMALL HOUSE—fair condition, in or near Kingston; must be priced right. Box SHK, Downtown Freeman.

Plants, Bulbs and Shrubbery

NOTICE
Now booking landscape contracts for coming season
THE KELDER'S NURSERY
PLANK ROAD KINGSTON, N. Y.
Place your orders early as nursery stock is scarce

Live Stock

FIRST CALF—Holstein, Guernsey and Ayrshire heifers. Edward Davenport, Accord, N. Y.

PIGS (150)—from six weeks old to 200 lbs., we breed pigs the year around, two heifers ready to breed; one first calf cow. Kessler Farm, Linderman Avenue Extension.

Pets

BEAUTIFUL COCKER SPANIEL pups, pedigreed; permanent distemper inoculated, collie or cocker stud service. Minerva Pets, opposite White-port Tavern. Phone 553-W-3

COCKER SPANIEL—pedigreed, inoculated, farm raised, strong and healthy, from 10 weeks on, black and parti-colored. Route 3, Box 138, Mt. Marion-High Woods Road.

COLLIES — Cocker Spaniels, Great Danes, pedigreed, all ages and colors, inoculated; reasonable. Tokalon Kennels, Woodstock Road, West Hurley. Phone Kingston 348-J-1

RABBIT HOUND—Reasonable. Phone 1540-M.

Poultry and Supplies For Sale

A BABY CHICK really bred to be profitable. Send for price list of Weidner's White Leghorns. Open dates for late April and May delivery. Broiler chicks every Tuesday. Charles H. Weidner (Shokan 228), West Shokan.

ALIVE ROASTERS, broilers, fowl, veal, any quantity, any kind WANTED—B. Gernon, 132 Smith street, Poughkeepsie. Phone or write; days 2969; evenings, 1096

ALL KINDS of live poultry WANTED —Paying good prices. Rosenthal & Basch, 17 Lexington avenue, Poughkeepsie, N. Y. Phone Poughkeepsie 2830 or 873

BABY CHICKS—Reds and cross-breds, hatching eggs. Lester Poultry Farms, Highland, N. Y. Phone 4007

BABY CHICKS — Hampshires and crosses; hatches each Tuesday and Friday; [illegible] when wanted. C. H. Hummer, Jr., 36 O'Neil street. Phone 3700

BUY CHICKS at Ward's now and save every chick from a U. S. approved flock and hatchery, bred up for top production; order your chicks in February for spring delivery at reduced price: $15 per 100. Montgomery Ward and Co.

BUY TURKEY POULTS at Ward's now for spring delivery and save, guaranteed live delivery, U. S. approved, pullorum tested, broad breast, bronze turkey poults, prices for delivery before June 1st: 25 to 49, 96c each; 50 to 99, 93c each; 100 to 499, 89c each; 500 or over, 82c each. Montgomery Ward & Co.

CALL KINGSTON 450 for better prices for all kinds of poultry

PEKIN DUCKLINGS—booking orders for spring and summer delivery, send for price list. DeGraff's Farm, Stone Ridge

POULTRY WANTED — immediately, top prices paid. Farmers Live Poultry Market, 207 Washington street, Newburgh, N. Y. Phone Newburgh 4640, reverse phone charges

PULLETS—starting to lay. Inquire 69 Gage street

SCHREIBER'S Red chicks, U. S. approved and clean, sexed and straight run. Schreiber's Farm, Hurley

Council Speaker

REV. E. V. WINDER

The Kingston Council of Churches quarterly meeting will be held in the Clinton Avenue Methodist Church, Thursday, February 14, at 7:30, p. m. The Rev. E. V. Winder, the new pastor of the First Baptist Church, will present a very fitting and timely message, on "The Serviceable Life"—Abraham Lincoln.

Following the religious service, the business session of the council officers and delegates will occur.

Has Parcel Delivery

Frank A. Weierich of 35 Hone street has filed a certificate with the county clerk stating he is doing business at 35 Hone street under the name and style of United Parcel Delivery.

Classified Ads

Lost

A CHRYSLER EMBLEM — between Kingston Trust Co. and Van Gaasbeck street. Finder please phone 4018-M or 2200.

FROM TOKALON KENNELS, West Hurley, Blue Merle female collie. Reward for information leading to recovery. If seen, please phone Kingston 348-J-1 and reverse charges.

1946 GRADUATION RING—Kingston High, initials inside; uptown section or Albany avenue or Smith avenue section; Saturday evening between 4 and 7. Phone 336-J-3.

LEATHER POCKETBOOK — round, red, containing red and black wallet, valuable papers and money. Finder please keep money, return pocketbook and contents. Phone 1187.

PEARLS—double string, vicinity of Franklin street, Wall street or Broadway. Phone 1907-M. Reward.

LEGAL NOTICES

NOTICE IS HEREBY GIVEN, that the annual meeting of the Stockholders of Everett & Treadwell Company for the election of three directors for the ensuing year and for the transaction of such other business as may properly come before the meeting, will be held at the office of the Company at 534-536 Broadway, Kingston, New York, on the 16th day of February, 1946 at three o'clock in the afternoon.
Dated, February 4, 1946.
[illegible]
Secretary

NOTICE TO CREDITORS

In pursuance of an order of Hon. JOHN B. STERLEY, Surrogate of Ulster County, notice is hereby given, according to law, to all persons having claims against Joseph Reynolds, late of the City of Kingston, County of Ulster, deceased, testate, to present the same with the vouchers in support thereof, to the undersigned Ethel L. Ross, the Executrix of the estate of said deceased, at the office of Roger H. Loughran, 280 Wall Street, Kingston, New York, on or before the 10th day of May, 1946
Dated, November 5th, 1945
ETHEL L. ROSS
Executrix
ROGER H. LOUGHRAN
Attorney
280 Wall Street
Kingston, N. Y.

STATE OF NEW YORK COUNTY COURT—ULSTER COUNTY. JOSEPH SACCOMAN, Plaintiff, against MARIA A. MELIK, also known as MARY A. MELIK, Defendant.
SHERIFF'S SALE

By virtue of an execution issued out of the County Court, County of Ulster, against the property both real and personal, of Maria A. Melik, also known as Mary A. Melik, the undersigned will sell at public auction, pursuant to law, at the Ulster County Court House, in Kingston, New York, on the 15th day of March, 1946, at 11:00 o'clock in the forenoon of that day, all the right, title and interest which the said Maria A. Melik, also known as Mary A. Melik, had therein on the 29th day of March, 1944, or any time subsequent thereto, in and to the lands and premises described as follows:

ALL THAT CERTAIN LOT, PIECE OR PARCEL OF LAND, with the buildings thereon situate in the City of Kingston, County of Ulster and State of New York, described as follows:

BEGINNING at a point on the westerly side of South Clinton Avenue, said point being a spike driven in the ground 355.45 feet distant southeasterly from the southwest corner of Greenkill Avenue and also being the southeasterly corner of the property of Catherine Cahill; thence along the southerly bounds of the property of the said Catherine Cahill on a course of south 66 degrees 50 minutes west, a distance of 115.30 feet to the bounds of Henry Miller, thence along the bounds of the said Henry Miller in a southeasterly direction for a distance of 52.40 feet to the bounds of Joseph Schatzel, thence along the northerly bounds of the said Joseph Schatzel on a course of north 66 degrees 05 minutes east for a distance of 119.65 feet to the westerly side of the aforesaid South Clinton Avenue, thence along the said westerly side of South Clinton Avenue on a course of north 24 degrees 56 minutes west for a distance of 50.80 feet to the point or place of beginning.
GEORGE C. SMITH
Sheriff

BEER, WINE, CIDER AND LIQUOR LICENSES

NOTICE IS HEREBY GIVEN, that License Beer and Cider No. GB15669 has been issued to the undersigned to sell beer and cider at retail under the Alcoholic Beverage Control Law at May's Delicatessen, Kingston, [illegible] O'Neil St., Ulster County, N. Y., for off premises consumption.
ALVIN F. MAY
d b a May's Delicatessen
99 O'Neil St.
Kingston, N. Y.

State Department Blue Book Rakes Peron as Nazi Stoo[ge]

Continued from Page One

partment that the big hope [...] hind the 131-page "Blue Book" that it will exert an unfavor[able] effect on Peron's presidential [asp]irations in the coming nati[onal] elections on February 24.

The "Blue Book" was made [...] a large part of Nazi docume[nts] captured by the American A[rmy] in Germany. These documents, [the] State Department said, fur[nish] "proof positive" of Argen[tine] "complicity with the enemy."

Discussing the charge that [the] Germans had been permitted [to] build "a complete duplicate of [the] economic structure for war w[hich] they had in Germany," the doc[u]ment declared.

Copied After Nazis

"They possess today in Arge[n]tina the economic organization[s], industrial, commercial and ag[ri]cultural—which they need to pr[o]vide a base for the reconstructi[on] of German aggressive power du[r]ing the period when the homela[nd] is still occupied."

Other charges were.

1. That the militarists, includ[ing] Peron and the present Preside[nt] Gen. Edelmiro Farrell, assisted [...] a pro-Axis policy during the w[ar].

2. That they conspired to crea[te] a totalitarian state in the we[st]ern hemisphere and tried to [pro]voke Fascist revolutions in Bra[zil], Chile, Bolivia, Paraguay and U[ru]guay.

3. That the Argentine gover[n]ment's Nazi-Fascist methods [at] home and its anti-Allied pol[icy] aboard constituted outright vio[la]tion of its Pan American com[mit]ments and were part of a broa[d] scheme to undermine the in[ter]American system.

To Pare Poultry Flock[s] In Order to Save Whe[at]

Washington Feb. 13 (AP)—Dra[s]tic government steps may [be] taken soon to force a sharp cu[t in] poultry flocks as one means [of] helping feed hungry people abro[ad].

One of the reasons the Uni[ted] States suddenly discovered that [its] stocks of wheat are too low [to] keep up present domestic co[n]sumption and still meet exp[ort] commitments is that lar[ge] amounts of the grain have be[en] diverted into poultry feeds.

To stop such feeding of whe[at] the Agriculture Department m[ay] issue an order forbidding its u[se] in the manufacture of ma[sh] chicken feeds.

In addition to the possible po[ul]try feed order, the Agriculture D[e]partment also is considering st[eps] to limit the commercial output [of] baby chicks.

Even if poultry flocks are [re]duced in line with governme[nt] recommendations, there should [be] an abundant supply of eggs du[r]ing the late winter, spring an[d] early summer. These are the se[a]sons of peak egg production p[er] chicken.

On the other hand eggs suppl[ies] would be much less plentiful ne[xt] fall and winter.

Reds' Stay in Manchuri[a] Draws Chinese Prote[st]

Chungking, Feb. 3 (AP)—Di[s]approval of the continued presen[ce] of Soviet forces in Manchuria wa[s] expressed today at a meeting he[ld] of the Northeastern (Manchuria) Guild.

It was the first public displ[ay] of Chinese dissatisfaction over th[e] continued stay of Russian forc[es] in Manchuria, from which the So[v]iet had been scheduled to wit[h]draw by February 1.

The meeting decided to subm[it] a petition to the Central Gove[rn]ment requesting that it press [for] early withdrawal of Soviet troo[ps] from Manchuria and change its a[l]leged "yes" policy toward Russ[ia].

This open evidence of d[is]approval of the Russians' extend[ed] stay in Manchuria came aft[er] fresh reports that Soviet forc[es] were building barracks and ma[k]ing other preparations suggesti[ng] they had no intention of withdra[w]ing in the immediate future

Mosconi Adds to Lead

Perth Amboy, N. J., Feb. 13 [...] —Willie Mosconi of Barrin[gton], N. J., world pocket billiards cha[m]pion, continued to draw away fr[om] challenger Jimmy Caras of W[il]mington, Del., in their 32-blo[ck] cross-country challenge ma[tch]. Caras gained a split in the [two] matches here yesterday, win[ning] the night game, 125-111, a[nd] dropping the afternoon block, [...] 32, with 14 blocks completed. [The] champ leads Caras, 1,944 to 1,[...] as they moved to New York c[ity] to continue the struggle.

Hoppe Holds Edge

Chicago, Feb. 13 (AP)—W[illie] Hoppe, erstwhile "boy wonder" [of] billards, today held a 200-183 [lead] over veteran Jake Schaefer a[s the] two former world champ[ions] moved into the fifth and [...] blocks of their 1,000-point thr[ee] cushion match here. Hoppe [won] the third block yesterday 50-[...] despite Schaefer's high runs o[f ...] and eight, and the evening bl[ock] 50-45.

WAR AIDS TREE HEALTH

Trees are healthier in so[me] parts of Australia than they w[ere] before the war, naturalists as[sert] and have a novel explanation, a[c]cording to reports received [from] Victoria. Australian trees have [...] many insect and grub paras[ites] as a back yard garden [...] say, but the birds will attend [to] these if not frightened away [by] motor vehicles. These missa[...] were absent during wartime [due] to transport shortage and a[s a] result the birds de-loused [the] trees.

ARE YOU SURE WE CAN'T HELP? ADS SAVE TIME AND MONEY

British Restore Order After Fierce Riots in Calcutta

Calcutta, Feb. 13 (AP)—British troops quieted rioting Hindus and Moslems in Calcutta today as the city's second outbreak of destruction within two and a half months subsided after taking a toll of at least 20 dead and more than 200 injured. The soldiers were in complete control of the city.

The troops were called in last night after R. G. Casey, governor of Bengal, declared in a broadcast "the situation is such that I have asked the Army to come to the assistance of the civil power in order that order may be restored in Calcutta as quickly as possible."

Earlier Associated Press dispatches erroneously interpreted Casey's statement as a declaration of martial law).

Many of the city's shopping districts today were scenes of destruction. The transportation system remained paralyzed, but a few ricksha boys were reappearing.

Business establishments and homes of Europeans bore the brunt of the rioters' attack.

The rioting was in protest against the seven-year sentence passed on an officer of the Japanese-sponsored "Indian National Army."

Yesterday's injured included 18 U. S. soldiers and 20 policemen.

Want Parking Meters But Won't Install Them

Newburgh's Common Council Monday evening furnished City Manager Joseph A. Fogarty with a tough nut to crack, when they authorized him to purchase more than 100 parking meters, and then defeated an ordinance permitting their installation and operation.

Two weeks ago after months of agitation the Newburgh council tentatively approved an ordinance providing for installation of parking meters on certain sections of the business streets in that city.

Monday night they failed to approve the ordinance.

Ruth Gets Offer

Manchester, N. H., Feb. 13 (AP)—George Herman "Babe" Ruth has been offered a contract to manage the Manchester team in the New England League, C. Edward Bourassa, club president, announced today. To make the offer attractive to the Babe, Bourassa said the club would be willing to pay a high salary for a class B league, and would ask other league clubs to pay a special bonus when Manchester played on the road.

Real Estate Transfer

Deeds Recently Filed in the Office of the County Clerk

The following deeds have recently been filed in the office of the county clerk:

John L. Schoonmaker and wife of Accord to Elsie Mackie of New York city, land in town Rochester.

Eulalia D. W. Hooke of Lake Hill to James and Minnie Zimmermann of Middle Village, land in town Woodstock.

Henry G., and Lisa R. Macholdt of Kingston to George G. Beichert of Kingston, land in Kingston.

Emanuel Turk of Monticello to George Bergman of Monticello, land in town Wawarsing.

Ellen M. Hicks, by executor of Woodside to Vincent W. McDonough of Kingston, land in Kingston.

John C. and Anna T. Gross of Phoenicia to Arthur F., and Emma B. Muller of Phoenicia, land in town Shandaken.

Richard C. Dawe of Kingston to Alfred and Jane H. Schmid of Kingston, land in Kingston.

Wilson and Mildred A. Terwilliger of Kerhonkson to George and Nancy B. Schwab of Kerhonkson, land in town Rochester.

Clarence P., and Fannie E. Rappleyea of Kingston to John and Elizabeth Reinaldo of Kingston, land in town Ulster.

Regina T. Whispell of town Ulster to Ivan L., and Getrude E. DeHoff of Kingston, land in town Ulster.

Anna C. McNamara of Rosendale to Frank Schmeltz of same place, land in town Rosendale.

Ralph Hoetger and others, by referee, of Kingston, to Guido J. Napoletano of Kingston, land in Kingston.

Ida M. Drieser of town of Rosendale to Dorothy J. Rooney of Lynbrook, N. J., land in town Rosendale.

Isaac Hammer of Mt. Vernon to Hyman D. Silverstein of town Rochester, land in town Rochester.

FOR SALE—WOOD
For Range or Heater
$5.00 and $6.00 a load
C. H. HUMMER, Jr.
36 O'NEIL ST. Tel. 3700

Attention G. I. Home Seekers!
Buy a home that pays for itself. You get your apartment free. No down payment. Some are immediate possession. Call and be convinced. Don't Phone.
Skatemuck Realty Co., Inc.
286 Wall Street

FOR SALE
Two Family Duplex
6 Rooms and Bath
Separate Heaters each side.
Uptown Section
1 block from Wall St.
Write Box R. R.
Uptown Freeman

BUNGALOW
3 miles out, 4 rooms & bath
Hot water heat
Gas station if desired
$4000

2 Family
Second Ward
Six rooms each side
Extra large lot; garage
$6000
Only $500 cash required

Village Home, Ruby
4 rooms; no improvements
Large Garden Plot
$2000

MANN-GROSS
277 Fair Street
Phone 4567

ADVERTISEMENT
ITCHY PIMPLES KILL ROMANCE
Many shattered romances may be traced directly to scratching of skin blemishes. Why tolerate itching of pimples, eczema, angry red blotches and other irritations, when you can get quick relief from soothing Peterson's Ointment? 35c all druggists. Money refunded if one application does not delight you. Peterson's Ointment also soothes irritated and tired feet and cracks between toes.

WANTED
EXPERIENCED OPERATORS and PRESSERS
Excellent Pay
VACATION WITH PAY
FREE HOSPITALIZATION
FREE LIFE INSURANCE
FREE HEALTH BENEFITS
PLEASANT WORKING CONDITIONS
KINGS DRESSES
519 Broadway, Kingston, N. Y.

Dedicate Esopus Legion Colors

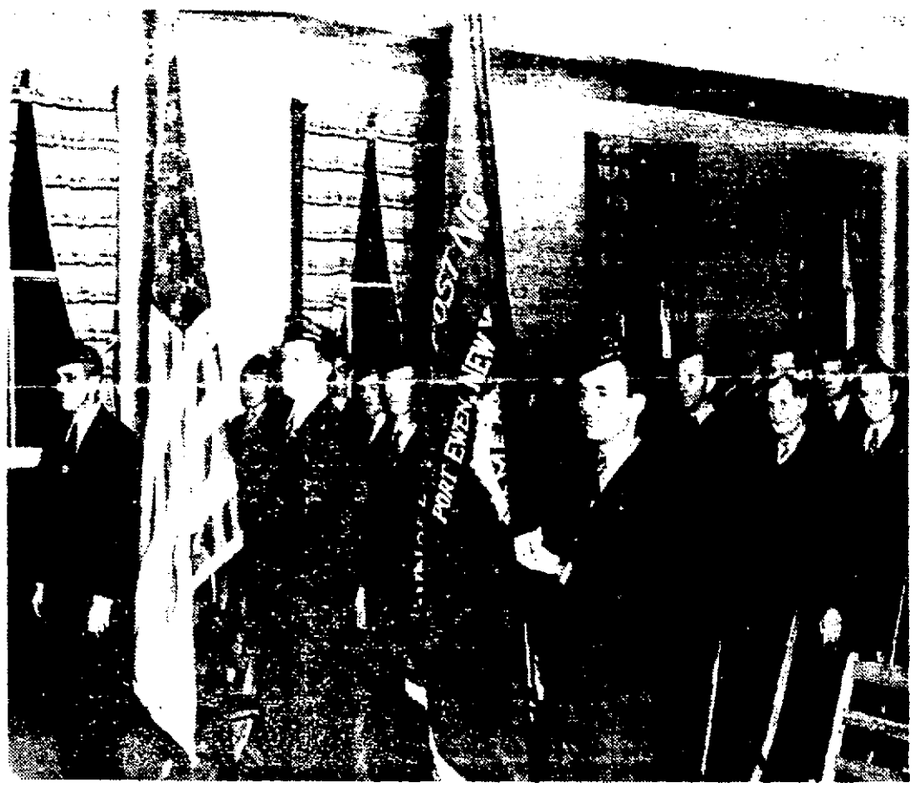

Freeman Photo

At the regular monthly meeting of the Town of Esopus Post, 1298, American Legion, held at St. Leo's Hall, Port Ewen last evening, the new set of American and Legion colors was dedicated. Shown above in the front row as the color guard advances are the color guards, Oakley Maynard and John Bach, and Commander Joseph P. Beichert.

American "Grass Roots" Locale Urged for U.N.O.

Nashville, Tenn., Feb. 13 (AP)—Henry R. Luce, publisher of Time, Life and Fortune, favors a site "nearer the grass roots of America" for the United Nations home rather than his Connecticut home region.

"The site they have chosen," he said, "would put them too close to New York and an erroneous conception of the nation."

Luce flew here last night after delivering a Lincoln Day address at Duke University, Durham, N. C., to join his wife, Rep. Clare Boothe Luce (R-Conn.), who spoke at a Lincoln dinner.

Mrs. Luce was to return to Washington by plane today, while the publisher is taking his plane to Portland, Ore., to visit Palmer Hoyt prior to the latter's shift from The Oregonian to the Denver, Colo., Post.

Mrs. Luce, in her two addresses, asserted foreign policy abets tyranny by failing to take a stand against Russian policy in Europe.

Representative Luce proposed a three-point Republican program of raising the Negro's economic status, aiding governments abroad "where no man is slave and none master" and succoring the victims of war.

Roast wieners out doors in a corn popper.

Russian Talks on Level Kai-Shek Tells Press

Shanghai, Feb. 13 (AP)—China is conducting no secret negotiations with Russia regarding Manchuria or any other subject, Chiang Kai-Shek told Chinese and foreign newsmen in a brief press conference today. He acknowledged "informal discussions" were being held however.

In reply to a question as to when the Russians will withdraw from Manchuria, Chiang said only that they had been scheduled to withdraw February 1. He did not elaborate.

Hugh Devore Named

Olean, N. Y., Feb. 13 (AP)—Hugh Devore, football coach of Notre Dame's Fighting Irish in 1945, was signed today to a three-year contract by St. Bonaventure College. Devore was expected to arrive from his home in West Orange, N. J., within several weeks to arrange for spring football practice.

Want Budget Slashed

Albany, N. Y., Feb. 13 (AP)—A Statewide taxpayer's organization urged the Legislature today to slash Governor Dewey's all-time high budget of $555,000,000 and make permanent his 1946-47 tax reduction program totaling $122,000,000.

POWER WORKERS STRIKE IN PITTSBURGH

Pickets march in front of the Duquesne Light Company's Brunot's Island plant as a strike of 3,400 electric power workers for higher pay went into effect in Pittsburgh. (AP Wirephoto).

SALE!
300 PAIR
Women's and Children's
SLIPPERS
Reg. to $1.98
NOW 87c
Montgomery Ward

Ickes Resigns Post; Slaps at Truman

Continued from Page One

Secretary, to take over Ickes' duties pending the appointment of a permanent secretary.

Ickes' 2,000-word letter of resignation said of his testimony in opposition to the nomination of Pauley:

"I cannot accept the theory that I should have told the Senate Naval Affairs Committee anything less than the truth. I have no apologies for having done so, although I did regret the unhappy personal position in which I have involuntarily found myself."

"As to your statement that I might have been mistaken in my testimony my feeling is that, since you were not present at the hearing and presumably had not read the record, it was not proper for you, even although you be the President of the United States, to pass judgment on a question of veracity between Mr. Pauley and myself. After all, I am a member of your cabinet at your own request and I do not have a reputation for dealing recklessly with the truth. x x x"

Gave 'Full Explanation'

At the outset, Ickes apologized for the length of his letter but said he felt he owed Mr. Truman and the country "a full explanation" x x x "in view of the evidence that the political gnats in Washington are already swarming."

The White House, apparently beating Ickes to the break, announced that Ickes had turned in his resignation yesterday and that Mr. Truman's acceptance, effective Friday, is on the way.

Four Are Injured In Auto Crash on Saugerties Road

Continued from Page One

ded on the turn and crashed into the guard rail, the chief said.

At the Kingston Hospital this morning the injured persons, with their condition, were listed as follows: Anadeo Cadaliery, 521 Hurrison street, Passaic, N. J., condition fairly good; Lena Cadaliery, same address, condition, fair; Emma Ubaldo, 70 Jersey street, Paterson, N. J., fair; Emily Danicano, 2724, N. W. Second avenue, Miami, Fla., good.

Mr. Cadaliery was said to have been the most seriously injured, sustaining injuries about the head and eye, but all sustained severe lacerations and bruises and were suffering from shock.

The police were told that the party was on its way to attend a wedding in Schenectady.

Food Handlers Will Meet Next Tuesday

The first of two meetings of food handlers in Kingston will be held at the Governor Clinton Hotel on Tuesday afternoon, February 19, at 2:30 o'clock, under the auspices of the Board of Health in cooperation with the State Health Department and the New York State Food Commission.

While these meetings are primarily for employers and employes of eating and drinking establishments, others interested in the subject may also attend the meeting.

The closing meeting will be held on Tuesday afternoon, February 26, at the hotel.

There will be demonstrations, speakers and pictures on the proper methods of safe handling of food, dish washing, and the improvement of service from a health standpoint.

Among those who will take part in the programs are Dr. John F. Larkin, health officer, Miss Helen L. Diehl, nutritionist of the New York Food Commission, Dr. Berwin F. Mattison, district state health officer, Dr. J. S. Taylor, director of the city laboratory, Henry W. Scoralick, district milk sanitarian, and Charles W. Shultis, sanitary inspector of the city health department.

It is expected that every employer or employe of the eating and drinking establishments in Kingston will be in attendance.

Meeting on Auto Workers' Charges Postponed Today

Parley Indicated Between Operators and the C.I.O. on Wage Contracts

Detroit, Feb. 13 (AP)—A scheduled resumption of the National Labor Relations Board hearing on C.I.O. United Auto Workers charges that General Motors Corp. had failed to bargain in good faith with the union was suddenly postponed this morning.

There was no immediate explanation of the postponement but the action gave rise to reports that another meeting of the management and union on the wage and contract issues was being arranged.

Gerald D. Reilly, trial examiner, said he had postponed the Board hearing after a telephone conference with "my colleagues in the Department of Labor in Washington."

The "primary reason" for the postponement, he said, was to permit a resumption of negotiations between G.M. and the union. Reilly added, however, that he knew of no arrangements for further settlement conferences. The N.L.R.B. hearing, he said, was postponed for today only.

The union yesterday turned down a management offer of an increase of 18½ cents an hour (16½ per cent) and Walter P. Reuther, U.A.W.-C.I.O. vice-president, immediately rejected it. Leaving the negotiating conference Reuther said the union representatives would not return until G.M. was prepared to meet the 19½ cent (17½ per cent) hourly increase recommended by a presidential fact-finding board.

James F. Dewey, special Labor Department mediator, who has been seeking for more than a fortnight to effect settlement of the 85-day old strike that has idled 175,000 G.M. production workers, denied he had sought adjournment of the N.L.R.B. hearing.

He said he was going to "confer with each side separately back and forth and try to get this worked out." He added that he was "going to try to find a new approach to the issues."

General Motors' offer of an 18½ cents an hour increase bettered its last offer, made on November 7, by five cents. The management offered the strikers the alternative of returning to work under a proposed interim contract until details of a new agreement could be completed, or having the wage increase become effective on the date they return to work.

The company proposed a dues checkoff clause, but reiterated its objections to continuance of a union membership maintenance clause in the contract.

Kingston Has Hail, Rain Storm This Morning

A hail and rain storm broke over Kingston shortly after 8 o'clock this morning, as the official city thermometer was registering 36 degrees. At 10:30 a. m. the thermometer was recording 40 degrees.

Temperatures in the city yesterday ranged from a low of 23 to a high of 41 degrees, during the afternoon. Mild temperatures continued to prevail throughout the night with the official thermometer recording 31 degrees at midnight.

Tommy DORSEY
and his Orchestra
State Armory,
Poughkeepsie, N. Y.
MONDAY, Feb. 18
Dancing 9 till 1
Informal
Limited Tickets
Now on Sale at
ROSSI'S MUSIC SHOP
38½ John St.
$2.50 each, tax included

PICTURE FRAMING is Our Specialty
FRAMED PICTURES and FRAMES
LENDING LIBRARY
GLASS NOVELTIES
CIGARETTES
MAGAZINES
Fred L. Gunzelmann, Prop.
Artistic
PICTURE FRAMING and BOOK SHOP
705 B'way. Phone 1361

V.A. Seeks Additional G.I. College Rooms

Washington, Feb. 13 (AP)—The Veterans Administration is going to ferret out alternate schools for the veterans who can't find room in the colleges of their choice.

A unit in each of the agency's 54 regional offices will compile information about 1,500 to 2,000 junior colleges and four-year schools, an Administration official said today.

The number of veterans studying under the G.I. Bill of Rights increased sharply in January — from 91,176 at the first of the month to 136,383 at month's end, Administration records showed today.

However, 1,200 colleges still had room for 400,000 more students.

The EVERGREEN INN
DANCING NIGHTLY
C. W. Freer
and his Orchestra
CHOICE FOODS
BEST OF WINES & LIQUORS SERVED
Albany Ave. Extension
Phone 4344
formerly GEORGE'S Tavern

B. L. LOVES Y.O.U.
hear BERT LAHR your Comic Valentine on the
"FRESH UP SHOW"
8:30 P.M. WEDNESDAYS
WKNY MUTUAL

THE BARN Presents:
In The Corral
Morehead & Garrie
The sensational Duo direct from the Silver Frolics in Chicago
also
JOHNNY KNAPP
and his orchestra featuring Red Ives
Continuous Entertainment at The
BARN
Ulster County's Unique Night Club
Route 28 – Kingston, N. Y.

ORPHEUM • Thursday
RONALD COLEMAN and CLAUDETTE COLBERT
"UNDER TWO FLAGS"
ROSALIND RUSSELL VICTOR McLAGLYN
LEON ERROL in "HE FORGOT TO REMEMBER"

Walter Reade's
Kingston
Now Playing

COMING SUNDAY
The Picture N. Y. tried to ban.
"SCARLET STREET"
Edw. G. Robinson

NOW PLAYING
Walter Reade's
Broadway
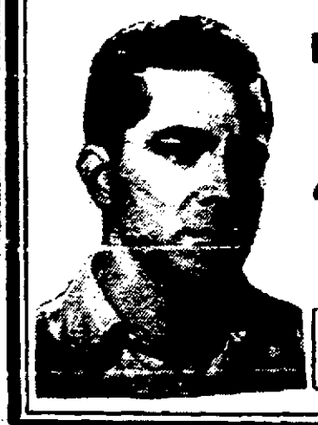
DANA ANDREWS
IN THE POWERFUL STORY OF COURAGE
"Walk in The Sun"
ALSO LATEST IN WORLD NEWS

The Weather

WEDNESDAY, FEB. 13, 1946

Sun rises, 7.05 a. m., sun sets, 5 24 p m., E S T.
Weather, cloudy.

The Temperature

The lowest temperature recorded by The Freeman thermometer during the night was 31 degrees The highest point reached up until noon today was 41 degrees

Weather Forecast

New York city and vicinity—This afternoon cloudy and mild, occasional rain, highest 45 to 50, fresh southwest winds Tonight cloudy and mild with showers temperature [illegible] 45, fresh southwest winds Thursday rain followed by clearing and colder in the afternoon highest about 45, fresh southwest winds shifting to northwest Thursday afternoon.

Eastern New York — Today cloudy and warmer with occasional rain in the interior, possibly mixed with snow in northeast portion Tonight rain turning to snow, colder in north portion Thursday cloudy with snow in the interior and rain on coast, colder.

The easy way to separate egg yolk from white is to use a small funnel The white should slip through the funnel and the yolk will stay on top.

USED FURNITURE
BOUGHT and SOLD
Also Used Radios. Top Price
57-59 Liberty St. 1218-M.

INSULATE
with
JOHNS-MANVILLE
ROCK WOOL
Installed by Johns-Manville
Marshall L. Winchell, Rep.
140 Fair St. Tel. Kingston 841-M

ROOFS REPAIRED
SMITH-PARISH ROOFING CO.
78 FURNACE ST. Phone 4062

ELECTROLUX CLEANER
SALES & SERVICE
M. A. PAGE – PORT EWEN
PHONE 4481-J

GEORGE B. STARKMAN
Certified Public Accountant
Income Tax Statements
26 Lucas Ave. Phone 2585

INSULATE NOW WITH
BARRETT ROCK WOOL
INSULATION
Phone or write for free survey.
BERT BISHOP
42 MAIN ST. PHONE 855

WASHERS
Vacuum Cleaners, Irons and all other Appliance Repaired.
Work Guaranteed.
PHONE 4023-J
VAN'S APPLIANCE

ROCK WOOL INSULATION
ROOFING and SIDING
Capitol Home Insulation Co.
16 Cannon St., Poughkeepsie
Phone Kingston 3192-R

4 DRAWER STEEL LETTER FILES
in stock
O'REILLYS'
530 Broadway 38 John St.

BOTTLED GAS
Cook and Bake the easy and economical way. Use Bottled Gas. The more consumed the less you pay.
Immediate delivery—Coal & Gas Combination Range, Restaurant and Hotel Ranges, Straight Gas Ranges, Chicken Brooder Stoves. Easy terms, budget plan For information call or write
HARRY MILLER
KERHONKSON, N. Y.
Phone Kerhonkson 2951 or 8017

REFRIGERATION
SERVICE
SALES
INSTALLATION
REPAIR
Commercial & Domestic
Richard W. Bertie
Tel. – 3927

Medical Research Group Here Plans Educational Drive

Continued from Page One

ands of protests from citizens of the city and county have poured into Albany addressed to the senators and assemblymen urging them to defeat the bills that have been introduced

The Ulster County Medical Society, it was stated, has endorsed the formation of an Ulster County Committee of the Friends of Medical Research, and the movement also has the approval of the dental and veterinarian organizations of the Hudson river valley as well as the entire state

Nearly Passed

Attention was directed to the fact that last year the anti-vivisectionists had introduced a bill which was passed in the senate but killed in the assembly, and that a well organized campaign was actively engaged in attempting to have similar legislation approved this year

It is to be every effort to defeat any future legislation of this nature that a permanent organization was necessary not only in Ulster county, but throughout the state, it was stated

The Steering Committee

The members of the steering committee named last night are Dr. J S Taylor, Dr James C Crandall, Dr Maurice Silk Dr Fred Voss, Dr Harold I Rakov Dr B W Gifford the Rev William L McVey, Superintendent of Schools Arthur L Ludlow, Monsignor Martin J Drury Rabbi Herbert Bloom H L Van Deusen, Dr. Charles O'Reilly Miss Katherine M. Murphy, executive secretary of the Ulster County Tuberculosis and Health Association and Mrs John B Krom

Type of Protests Sent

Miss Murphy called attention to the fact that the Ulster County Tuberculosis and Health Association had already taken active steps to combat anti-vivisection legislation and at its last meeting had adopted resolutions which had been forwarded to the senators and assemblymen

In addition some 4 500 postcard protests signed by Ulster county voters have already been mailed to Senator Arthur H Wicks and Assemblyman John F. Wadlin

The cards stated briefly that the signer wished to register a protest against the passage of a law prohibiting scientific research on dogs 'I am informed that physicians and research workers seeking to increase knowledge and to find the cause and treatment of still unsolved medical problems are unanimous that medical progress will be retaarded by such a law The services of the dog were indispensable in the work with insulin, liver treatment in pernicious anemia discovery of blood plasma to save soldiers' lives, and with rabies and distemper in dogs' the protests read

One barrel of flour is considered sufficient to make an average of 270 one-pound loaves of bread.

Limping Jeep Repaired

Freeman Photo

John Wisneski of Johnny's Service Station uptown went back to his old army job of doctoring up Jeeps yesterday when Stuart Dean, a veteran from Boonville, complained of motor trouble on his way home from New York. He picked up the vehicle for $350 to use in his plumbing business It had been on order since last November.

Bridge, Ferry Bills Approved By Lions Club

A resolution favoring the bridge and ferry bills now before the State Legislature and an elimination contest to select a pianist to represent the club at the annual convention were the items of business offered for consideration of the Lions Club at the regular Tuesday dinner George F Yerry Jr, who recently was chosen president to fill the unexpired term of Rabbi Herbert Bloom presided

Approval of the proposed ferry and bridge service was unanimous and Attorney Frank Martocci was authorized to draw up a suitable resolution for presentation to the legislature

The contest to select the club's best piano player brought five contestants to display their skill, and the Lions were treated to a varied selection of music—played in "various methods" Roger Baer was finally designated as the local club's choice to represent them at the state convention in June

Thursday evening February 14 the annual Ladies Night banquet of the Lions Club will be held at The Barn A special entertainment program has been arranged for the occasion, and dinner will be served at 6 30.

Two Cars Collide

Two automobiles were damaged, but no personal injuries were reported to the police Tuesday afternoon when the cars driven by Harry Von Dohlen of Brooklyn, and Smith Bellows of 84 Grand street, collided at the intersection of Washington avenue and Linderman avenue.

Marine League Is Planned in City

James Cave Leads Move to Organize Corps Vets

A move is under way to organize a Detachment of the Marine Corps League to serve present and former members of the United States Marine Corps in Ulster county.

James Cave is heading the organizational movement and a meeting to which all Marines in Ulster county are invited, has been called for Friday, February 15, at 8 p m. The meeting will be held in the Elks Club, Fair street, Kingston A temporary organization will be formed, following which application for a charter will be made Also Marines present at this organization will be asked to decide upon a name for the new Detachment

The Marine Corps League, which is national in scope, was founded in New York city November 10, 1922, the 147th birthday of the Marine Corps In August, 1937 it was incorporated by Act of Congress.

A non-political, non-sectarian and non-partisan organization, it is designed to perpetuate the history of the Marine Corps, to assist whenever possible men who have served or now are serving in the Marine Corps, their widows and orphans, and to cement the ties of comradeship and friendship which bind Marines everywhere

Sometimes grated carrot can be used as a substitute for pineapple in a recipe and the substitution is hardly noticeable.

You can erase ink from paper by dipping a cloth in a liquid bleach, wring the cloth and rub it over the ink

PERTUSSIN
Acts AT ONCE to Relieve and 'Loosen'
BAD COUGHS
(CAUSED BY COLDS)
The *first* spoonfuls of PERTUSSIN *must* promptly relieve such coughing or money back Prescribed by thousands of Doctors' PERTUSSIN acts *at once* not only to relieve coughing but it actually *'loosens phlegm'* and makes it easier to raise *Safe! Effective! Pleasant tasting!* Buy PERTUSSIN *today*

JAPS STRIP SHRINE

The Japs stripped and looted the shrine on Sancian Island, Coast marking the spot where St Francis Xavier died according to Bishop Adolph Paschang, of the Maryknoll Mission in Kongmoon Father Robert Cairns, who was in charge of Sancian Island was seized by the Japs soon after Pearl Harbor and is presumed to be dead Most cathedrals were stripped by the Japs, the Bishop declared.

Keep powdered sugar in tightly covered glass or tin containers to prevent lumping.

NR TO-NIGHT TOMORROW ALRIGHT
Dependable ALL-VEGETABLE LAXATIVE
Nature's Remedy NR TABLETS NR
GET A 25¢ BOX

CASH
for your SILVERWARE, Diamonds, Old Jewelry, Antiques and OLD GOLD
BARNETT'S JEWELRY STORE
67 North Front St. Phone 3005 Kingston, N.Y.

REFRIGERATION
AIR CONDITIONING
HEATING — OIL & GAS
Sales – Service – Installation
FREEZERS – RANGES
DISPLAY CASES – RADIOS
REFRIGERATORS
WASHERS
CONDENSING UNITS
OIL BURNERS & BOILERS
JAMES GALATE
638 B'way. Tel. 372
Rep by
JOE WEISS & JAS. GALATE

NOTICE!
Clark's Radio and Sound Service
Moved to new location
MODERN UP-TO-DATE SERVICE DEPARTMENT
29 HARWICH STREET
JUST OFF ALBANY AVE., AT CITY LINE
WE CALL FOR AND DELIVER AT NO EXTRA COST.
PHONE 11

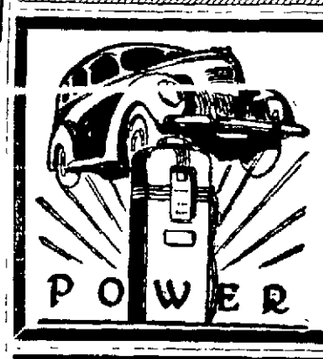

UP WITH IT!
[illegible] sharply with the car whose owner uses our recognized Gas, Oils, Lubricants. And! — as efficiency through new-type fuel and lubricants shoots up—operating costs drop down! Stop at our stand today to fill. Your road to better car operation starts at this Filling Station!
HEFFERNAN & DuBOIS
Corner Washington Ave. and North Front St.
Cities Service Station

IMMEDIATE DELIVERY
SPEED-O-PRINT
DUPLICATORS
LENDING LIBRARY
KINGSTON STATIONERY CO.
5 MAIN ST. CALL 3016

WE WANT TO BUY FANCY CHINA MADE IN ENGLAND, FRANCE, AUSTRIA, GERMANY, RUSSIA, CHINA
SMALL CUPS & SAUCERS, PLATES, VASES, FIGURES, TEA & DINNER SETS AND ANY UNUSUAL PIECES.
BARNETT BROS.
72 N. FRONT ST. PHONE 1411-W.

EXHAUST FANS
. . . will clear the stale air out of your rooms.
Sizes Available up to 42 inches
Visit our showroom for further details

KOLT'S ELECTRIC SUPPLY CO.
25 Grand St. (Just off Broadway) Phone 3375
Below Low Cost — Above High Quality

MONTGOMERY WARD
Choose at Wards from...
300 Patterns
OF QUALITY WALLPAPER

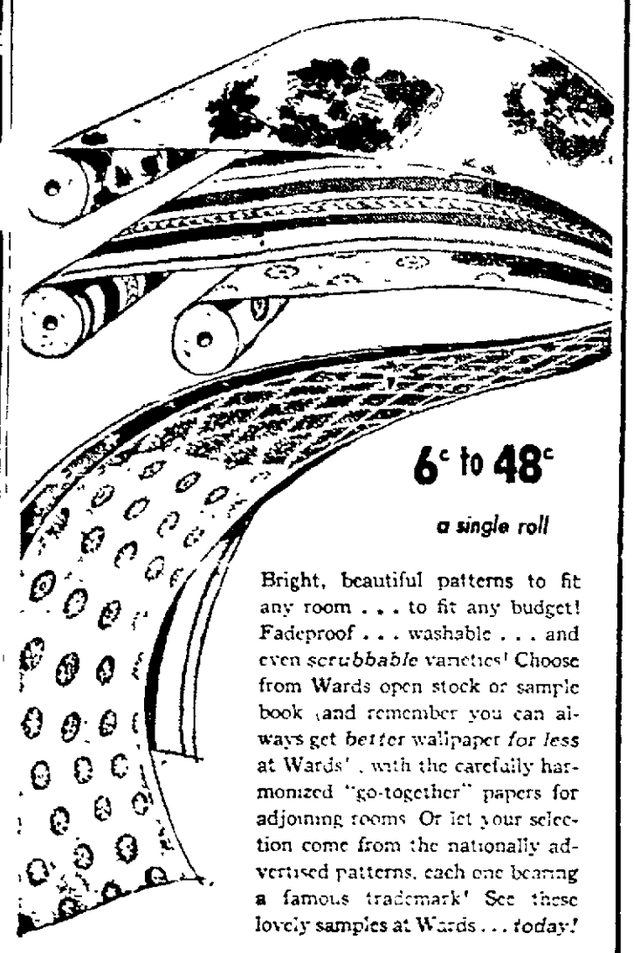

6¢ to 48¢
a single roll
Bright, beautiful patterns to fit any room . . . to fit any budget! Fadeproof . . . washable . . . and even *scrubbable* varieties! Choose from Wards open stock or sample book (and remember you can always get *better* wallpaper *for less* at Wards'), with the carefully harmonized "go-together" papers for adjoining rooms Or let your selection come from the nationally advertised patterns, each one bearing a famous trademark! See these lovely samples at Wards . . . *today!*
Better WALLPAPER for Less!
Montgomery Ward

Three Generations Serving Three Generations
For Over a Third of a Century
Sale! CHAIRS *Save!*

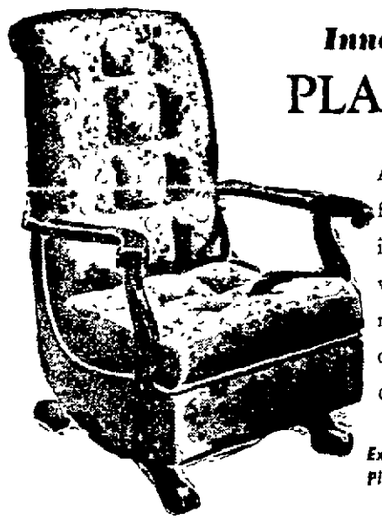

Innerspring, Channel Type
PLATFORM ROCKER
An extremely comfortable, high quality innerspring rocker with one-piece channel type seat. Choice of lovely wine or blue covers.
$39.50
Pay 1.25 Weekly
Exactly as Pictured

De Luxe Innerspring
PLATFORM ROCKER
For genuine comfort and long wear these innerspring platform rockers are terrific values at this low Standard price. Rich walnut wood trim. Choice of wine or blue covers.
$22.50
Pay Weekly

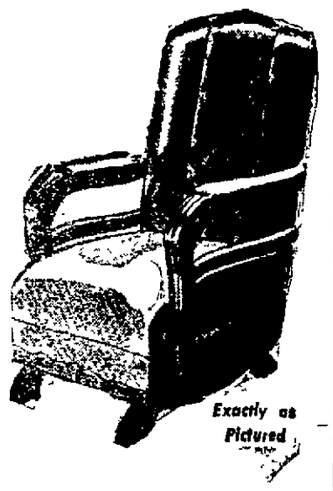

Exactly as Pictured

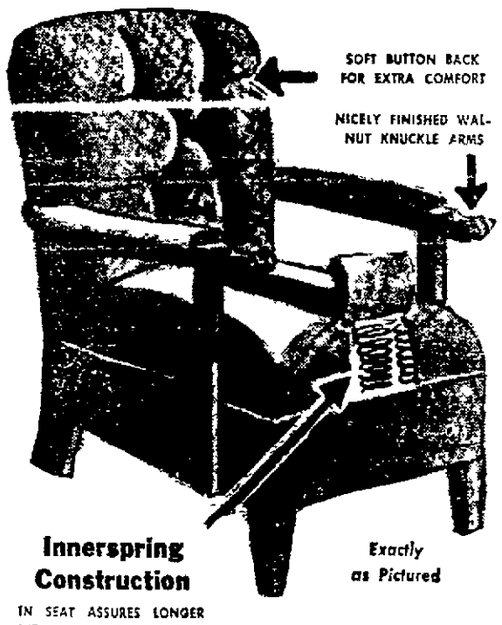

Innerspring Construction
IN SEAT ASSURES LONGER WEAR, ADDED COMFORT
Exactly as Pictured

Large, Innerspring
COGSWELL CHAIR
A remarkably fine chair at a special February Sale Price! Full coil spring construction in seat and built to give years of service. Standard has it in your choice of covers including wine, blue, etc.
$19.95
Pay Weekly

INNERSPRING TILT CHAIR
With Matching Ottoman
A terrific Standard value! Big! Massive! Complete with matching ottoman in choice of covers. Walnut finish knuckle arms. Note the many other big features, especially its INNERSPRING CONSTRUCTION!
$39.95
Pay Only 1.25 Weekly

Exactly as Pictured

"LET US FEATHER YOUR NEST WITH A LITTLE DOWN"
STANDARD FURNITURE CO.
267-269 FAIR ST. KINGSTON 216 S. PEARL ST. ALBANY